

Client	Housing Authority For LaSalle County		File No.	23-5453	
Property Address	1130 Saratoga Ln # 4				
City	Streator	County	LaSalle	State	IL Zip Code 61364
Owner	Housing Authority For LaSalle County				

**TABLE OF CONTENTS**



Summary of Salient Features ..... 1

USPAP Identification ..... 2

GP Residential ..... 3

GP Residential Certifications Addendum ..... 6

Photograph Addendum ..... 8

Comparable Photos 1-3 ..... 9

Location Map ..... 10

Flood Map ..... 11

Building Sketch ..... 12

Aerial Plat ..... 13

Resume' ..... 14

**SUMMARY OF SALIENT FEATURES**

SUBJECT INFORMATION	Subject Address	1130 Saratoga Ln # 4
	Legal Description	Sunrise Subd Lot 9 Exempt Docket #91-50-29
	City	Streator
	County	LaSalle
	State	IL
	Zip Code	61364
	Census Tract	9637.00
	Map Reference	29-31-354-006
PRICE & DATE	Contract Price	\$ 0
	Date of Contract	N/A
PARTIES	Client	Housing Authority For LaSalle County
	Owner	Housing Authority For LaSalle County
DESCRIPTION OF IMPROVEMENTS	Size (Square Feet)	1,064
	Price per Square Foot	\$
	Location	Average
	Age	65
	Condition	Fair
	Total Rooms	5
	Bedrooms	3
	Baths	1
APPRAISER	Appraiser	Scott E. Stewart
	Effective Date of Appraisal	10/05/2023
VALUE	Opinion of Value	\$ 28,000

Client	Housing Authority For LaSalle County	File No.	23-5453
Property Address	1130 Saratoga Ln # 4		
City	Streator	County	LaSalle
		State	IL
		Zip Code	61364
Owner	Housing Authority For LaSalle County		

### APPRAISAL AND REPORT IDENTIFICATION

This Report is one of the following types:

- Appraisal Report (A written report prepared under Standards Rule 2-2(a), pursuant to the Scope of Work, as disclosed elsewhere in this report.)
- Restricted Appraisal Report (A written report prepared under Standards Rule 2-2(b), pursuant to the Scope of Work, as disclosed elsewhere in this report, restricted to the stated intended use only by the specified client and any other named intended user(s).)

### Comments on Standards Rule 2-3

I certify that, to the best of my knowledge and belief:

- The statements of fact contained in this report are true and correct.
- The reported analyses, opinions, and conclusions are limited only by the reported assumptions and limiting conditions and are my personal, impartial, and unbiased professional analyses, opinions, and conclusions.
- Unless otherwise indicated, I have no present or prospective interest in the property that is the subject of this report and no personal interest with respect to the parties involved.
- Unless otherwise indicated, I have performed no services, as an appraiser or in any other capacity, regarding the property that is the subject of this report within the three-year period immediately preceding acceptance of this assignment.
- I have no bias with respect to the property that is the subject of this report or the parties involved with this assignment.
- My engagement in this assignment was not contingent upon developing or reporting predetermined results.
- My compensation for completing this assignment is not contingent upon the development or reporting of a predetermined value or direction in value that favors the cause of the client, the amount of the value opinion, the attainment of a stipulated result, or the occurrence of a subsequent event directly related to the intended use of this appraisal.
- My analyses, opinions, and conclusions were developed, and this report has been prepared, in conformity with the Uniform Standards of Professional Appraisal Practice that were in effect at the time this report was prepared.
- Unless otherwise indicated, I have made a personal inspection of the property that is the subject of this report.
- Unless otherwise indicated, no one provided significant real property appraisal assistance to the person(s) signing this certification (if there are exceptions, the name of each individual providing significant real property appraisal assistance is stated elsewhere in this report).

### Reasonable Exposure Time

(USPAP defines Exposure Time as the estimated length of time that the property interest being appraised would have been offered on the market prior to the hypothetical consummation of a sale at market value on the effective date of the appraisal.)

My Opinion of Reasonable Exposure Time for the subject property at the market value stated in this report is: 30-90 days

### Comments on Appraisal and Report Identification

Note any USPAP-related issues requiring disclosure and any state mandated requirements:

Appraiser has previously performed any appraisal services pertaining to the subject property within the three year period immediately preceding the agreement to perform this assignment.

Intended user/use of this report is the named client.

No additional intended users are identified by the appraiser.

Note: Austin Stewart provided data research assistance.

#### APPRAISER:

Signature: \_\_\_\_\_  
 Name: Scott E. Stewart  
 Certified General Real Estate Appraiser  
 State Certification #: 553.001428  
 or State License #: \_\_\_\_\_  
 State: IL Expiration Date of Certification or License: 09/30/2025  
 Date of Signature and Report: 10/23/2023  
 Effective Date of Appraisal: 10/05/2023  
 Inspection of Subject:  None  Interior and Exterior  Exterior-Only  
 Date of Inspection (if applicable): 10/05/2023

#### SUPERVISORY or CO-APPRAISER (if applicable):

Signature: \_\_\_\_\_  
 Name: \_\_\_\_\_  
 State Certification #: \_\_\_\_\_  
 or State License #: \_\_\_\_\_  
 State: \_\_\_\_\_ Expiration Date of Certification or License: \_\_\_\_\_  
 Date of Signature: \_\_\_\_\_  
 Inspection of Subject:  None  Interior and Exterior  Exterior-Only  
 Date of Inspection (if applicable): \_\_\_\_\_

# RESIDENTIAL APPRAISAL REPORT

File No.: 23-5453

SUBJECT	Property Address: <b>1130 Saratoga Ln # 4</b>		City: <b>Streator</b>		State: <b>IL</b>		Zip Code: <b>61364</b>					
	County: <b>LaSalle</b>		Legal Description: <b>Sunrise Subd Lot 9 Exempt Docket #91-50-29</b>									
	Tax Year: <b>2023</b>		R.E. Taxes: \$ <b>0</b>		Special Assessments: \$ <b>0</b>		Assessor's Parcel #: <b>34-31-308-006</b>					
	Current Owner of Record: <b>Housing Authority For LaSalle County</b>											
ASSIGNMENT	Project Type: <input type="checkbox"/> PUD <input type="checkbox"/> Condominium <input type="checkbox"/> Cooperative <input type="checkbox"/> Other (describe)		Occupant: <input type="checkbox"/> Owner <input checked="" type="checkbox"/> Tenant <input type="checkbox"/> Vacant <input type="checkbox"/> Manufactured Housing		HOA: \$ <b>0</b> per year <input type="checkbox"/> per month							
	Market Area Name: <b>Community of Streator</b>		Map Reference: <b>29-31-354-006</b>		Census Tract: <b>9637.00</b>							
	The purpose of this appraisal is to develop an opinion of: <input checked="" type="checkbox"/> Market Value (as defined), or <input type="checkbox"/> other type of value (describe)											
	This report reflects the following value (if not Current, see comments): <input checked="" type="checkbox"/> Current (the Inspection Date is the Effective Date) <input type="checkbox"/> Retrospective <input type="checkbox"/> Prospective											
Approaches developed for this appraisal: <input checked="" type="checkbox"/> Sales Comparison Approach <input type="checkbox"/> Cost Approach <input checked="" type="checkbox"/> Income Approach (See Reconciliation Comments and Scope of Work)												
Property Rights Appraised: <input checked="" type="checkbox"/> Fee Simple <input type="checkbox"/> Leasehold <input type="checkbox"/> Leased Fee <input type="checkbox"/> Other (describe)												
Intended Use: <b>Estimate of current market value for client.</b>												
Intended User(s) (by name or type): <b>Client use</b>												
Client: <b>Housing Authority For LaSalle County</b>		Address: <b>526 E. Norris Drive, Ottawa, IL 61350</b>										
Appraiser: <b>Scott E. Stewart</b>		Address: <b>1421 Birchlawn Place, Ottawa, IL 61350</b>										
MARKET AREA DESCRIPTION	Location: <input checked="" type="checkbox"/> Urban <input type="checkbox"/> Suburban <input type="checkbox"/> Rural		Predominant Occupancy		One-Unit Housing		Present Land Use		Change in Land Use			
	Built up: <input checked="" type="checkbox"/> Over 75% <input type="checkbox"/> 25-75% <input type="checkbox"/> Under 25%		Owner <b>90</b>		PRICE (\$000) AGE (yrs)		One-Unit <b>90</b> %		<input checked="" type="checkbox"/> Not Likely			
	Growth rate: <input type="checkbox"/> Rapid <input checked="" type="checkbox"/> Stable <input type="checkbox"/> Slow		Tenant <b>10</b>		10 Low 10		2-4 Unit <b>10</b> %		<input type="checkbox"/> Likely * <input type="checkbox"/> In Process *			
	Property values: <input type="checkbox"/> Increasing <input checked="" type="checkbox"/> Stable <input type="checkbox"/> Declining		Vacant (0-5%)		120 High 130		Multi-Unit %		* To: _____			
	Demand/supply: <input type="checkbox"/> Shortage <input checked="" type="checkbox"/> In Balance <input type="checkbox"/> Over Supply		Vacant (>5%)		50 Pred 50		Comm'l %					
	Marketing time: <input type="checkbox"/> Under 3 Mos. <input checked="" type="checkbox"/> 3-6 Mos. <input type="checkbox"/> Over 6 Mos.											
	Market Area Boundaries, Description, and Market Conditions (including support for the above characteristics and trends):								<b>Subject is located in the south east</b>			
	portion of Streator, east of Otter Creek St., west of E. 19th Rd., north of N. 12th St., and south of John St.											
	Market conditions remain mostly stable with few recent sales. Limited inventory.											
	Financing available from numerous area lenders.											
SITE DESCRIPTION	Dimensions: <b>67x115</b>		Site Area: <b>7,705 sf</b>		Zoning Classification: <b>R-1A</b>							
	Zoning Description: <b>Single Family Low Density Residential</b>		Zoning Compliance: <input checked="" type="checkbox"/> Legal <input type="checkbox"/> Legal nonconforming (grandfathered) <input type="checkbox"/> Illegal <input type="checkbox"/> No zoning		Are CC&Rs applicable? <input type="checkbox"/> Yes <input checked="" type="checkbox"/> No <input type="checkbox"/> Unknown							
	Highest & Best Use as improved: <input checked="" type="checkbox"/> Present use, or <input type="checkbox"/> Other use (explain)		Have the documents been reviewed? <input type="checkbox"/> Yes <input checked="" type="checkbox"/> No		Ground Rent (if applicable) \$ _____ /							
	Actual Use as of Effective Date: <b>Single Family</b>		Use as appraised in this report: <b>Single Family</b>		Summary of Highest & Best Use: <b>Highest and best use if for residence.</b>							
	Utilities		Off-site Improvements		Topography		Level					
	Electricity <input checked="" type="checkbox"/> Public <input type="checkbox"/> Other		Street <b>Asphalt</b>		Size <b>7,705 sf</b>		Shape <b>Rectangular</b>					
	Gas <input checked="" type="checkbox"/> Public <input type="checkbox"/> Other		Curb/Gutter <b>Concrete</b>		Shape <b>Rectangular</b>		Drainage <b>Assume to be adequate</b>					
	Water <input checked="" type="checkbox"/> City <input type="checkbox"/> Other		Sidewalk <b>Concrete</b>		View <b>Average</b>							
	Sanitary Sewer <input checked="" type="checkbox"/> Mine <input type="checkbox"/> Other		Street Lights <b>Vapor pole</b>									
	Storm Sewer <input checked="" type="checkbox"/> Public <input type="checkbox"/> Other		Alley <b>None</b>									
Other site elements: <input checked="" type="checkbox"/> Inside Lot <input type="checkbox"/> Corner Lot <input type="checkbox"/> Cul de Sac <input type="checkbox"/> Underground Utilities <input type="checkbox"/> Other (describe)												
FEMA Spec'l Flood Hazard Area <input type="checkbox"/> Yes <input checked="" type="checkbox"/> No		FEMA Flood Zone <b>X</b>		FEMA Map # <b>17099C0827F</b>		FEMA Map Date <b>7/18/2011</b>						
Site Comments: <b>No apparent adverse conditions. Note: Appraiser is not aware of any adverse conditions, however is not an environmental expert or engineer therefore does not warrant site or area conditions. Appraiser suggests contacting appropriate professional to further address any concerns of the lender/client/borrower.</b>												
DESCRIPTION OF THE IMPROVEMENTS	General Description		Exterior Description		Foundation		Basement		Heating			
	# of Units <b>1</b> <input type="checkbox"/> Acc. Unit		Foundation <b>Con/Fair</b>		Slab <b>Concrete</b>		Area Sq. Ft. _____		Type <b>GFA</b>			
	# of Stories <b>1</b>		Exterior Walls <b>Alum/Fair</b>		Crawl Space <b>0</b>		% Finished _____		Fuel <b>Gas</b>			
	Type <input checked="" type="checkbox"/> Det. <input type="checkbox"/> Att. <input type="checkbox"/> Other		Roof Surface <b>Asphalt/Avg-</b>		Basement <b>0</b>		Ceiling _____		Cooling _____			
	Design (Style) <b>1 Story</b>		Gutters & Dwnspts. <b>Alum/Avg</b>		Sump Pump <input type="checkbox"/>		Walls _____		Central _____			
	<input checked="" type="checkbox"/> Existing <input type="checkbox"/> Proposed <input type="checkbox"/> Und.Cons.		Window Type <b>DH/Avg-</b>		Dampness <input type="checkbox"/>		Floor _____		Other <b>Window</b>			
	Actual Age (Yrs.) <b>65</b>		Storm/Screens <b>Alum/Avg-</b>		Settlement <b>NA</b>		Outside Entry _____					
	Effective Age (Yrs.) <b>45</b>				Infestation <b>NA</b>							
	Interior Description		Appliances		Attic <input type="checkbox"/> None		Amenities		Car Storage <input checked="" type="checkbox"/> None			
	Floors <b>Lin,Cpt/Fair</b>		Refrigerator <input type="checkbox"/>		Stairs <input type="checkbox"/>		Fireplace(s) # _____		Woodstove(s) # _____			
Walls <b>Panel/Fair</b>		Range/Oven <input type="checkbox"/>		Drop Stair <input type="checkbox"/>		Patio _____		Garage # of cars ( Tot.) _____				
Trim/Finish <b>Wood/Fair</b>		Disposal <input type="checkbox"/>		Scuttle <input checked="" type="checkbox"/>		Deck _____		Detach. _____				
Bath Floor <b>Lin/Fair</b>		Dishwasher <input type="checkbox"/>		Doorway <input type="checkbox"/>		Porch _____		Bit-In _____				
Bath Wainscot <b>Fiberglass/Avg</b>		Fan/Hood <input type="checkbox"/>		Floor <input type="checkbox"/>		Fence _____		Carport _____				
Doors <b>Hollowcore/Avg-</b>		Microwave <input type="checkbox"/>		Heated <input type="checkbox"/>		Pool _____		Driveway _____				
Washer/Dryer <input type="checkbox"/>		Finished <input type="checkbox"/>						Surface _____				
Finished area above grade contains: <b>5 Rooms</b>		<b>3 Bedrooms</b>		<b>1 Bath(s)</b>		<b>1,064</b> Square Feet of Gross Living Area Above Grade						
Additional features: <b>One story three bedroom one bath home on a slab.</b>												
Describe the condition of the property (including physical, functional and external obsolescence): <b>Subject is in average- to fair overall condition in need of updating.</b>												

# RESIDENTIAL APPRAISAL REPORT

File No.: 23-5453

My research  did  did not reveal any prior sales or transfers of the subject property for the three years prior to the effective date of this appraisal.

Data Source(s): **Public Records**

TRANSFER HISTORY

1st Prior Subject Sale/Transfer	Analysis of sale/transfer history and/or any current agreement of sale/listing:	<b>No recent sales of subject.</b>
Date:	No other sales of the above comparables within one year other than noted.	
Price:		
Source(s): <b>Public Records</b>		
2nd Prior Subject Sale/Transfer		
Date:		
Price:		
Source(s):		

**SALES COMPARISON APPROACH TO VALUE (if developed)**  The Sales Comparison Approach was not developed for this appraisal.

SALES COMPARISON APPROACH

FEATURE	SUBJECT	COMPARABLE SALE # 1		COMPARABLE SALE # 2		COMPARABLE SALE # 3	
Address	1130 Saratoga Ln # 4 Streator, IL 61364	808 E Hickory St Streator, IL 61364		112 E Bronson St Streator, IL 61364		1410 S Monroe St Streator, IL 61364	
Proximity to Subject		1.27 miles NW		2.08 miles NW		1.10 miles W	
Sale Price	\$ 0	\$ 38,000		\$ 55,000		\$ 49,900	
Sale Price/GLA	\$ /sq.ft.	\$ 29.23 /sq.ft.		\$ 49.82 /sq.ft.		\$ 52.20 /sq.ft.	
Data Source(s)	Inspection	Assessor/Realist/MLS		Assessor/Realist/MLS		Assessor/Realist/MLS	
Verification Source(s)	Public records	MLS# 11612354		MLS# 11732841		MLS# 11778569	
VALUE ADJUSTMENTS	DESCRIPTION	DESCRIPTION	+(-) \$ Adjust.	DESCRIPTION	+(-) \$ Adjust.	DESCRIPTION	+(-) \$ Adjust.
Sales or Financing		Cash		Conventional		Conventional	
Concessions	-	No concessions		No concessions		No concessions	
Date of Sale/Time	N/A	10/18/2022 32 Da		05/11/2023 10 Da		06/21/2023 8 Da	
Rights Appraised	Fee Simple	Fee Simple		Fee Simple		Fee Simple	
Location	Average	Average		Average		Average	
Site	7,705 sf	7500 sf	0	3060 sf	+2,322	8000 sf	
View	Average	Average		Average		Average	
Design (Style)	1 Story	1 Story		1+ Story		1 Story	
Quality of Construction	Fair	Fair		Average	-5,500	Fair	
Age	65	65	0	101		60	
Condition	Fair	Fair		Average	-5,500	Average	-4,990
Above Grade	Total Bdrms Baths	Total Bdrms Baths		Total Bdrms Baths		Total Bdrms Baths	
Room Count	5 3 1	7 4 2	-5,000	6 3 1	-2,000	5 3 1	
Gross Living Area	1,064 sq.ft.	1,300 sq.ft.	-3,540	1,104 sq.ft.	-600	956 sq.ft.	+1,620
Basement & Finished Rooms Below Grade	None	None		None		Full	-5,000
Functional Utility	Typical	Typical		Typical		Typical	
Heating/Cooling	GFA	GFA/CA	-2,000	GFA/CA	-2,000	GFA/CA	-2,000
Energy Efficient Items	Typical	Typical		Typical		Typical	
Garage/Carport	None	None		None		2 Car-Detached	-5,000
Porch/Patio/Deck	-	-		-		-	
Fireplace	-	-		-		-	
Shed, Fence, Other	-	-		-		-	
Net Adjustment (Total)		<input type="checkbox"/> + <input checked="" type="checkbox"/> -	\$ -10,540	<input type="checkbox"/> + <input checked="" type="checkbox"/> -	\$ -13,278	<input type="checkbox"/> + <input checked="" type="checkbox"/> -	\$ -15,370
Adjusted Sale Price of Comparables		Net 27.7 % Gross 27.7 %	\$ 27,460	Net 24.1 % Gross 32.6 %	\$ 41,722	Net 30.8 % Gross 37.3 %	\$ 34,530

Summary of Sales Comparison Approach **Limited recent sales of comparable properties.**

The sales utilized were considered among the best available and are reliable indicators of the estimated value of the subject after value-related adjustments are applied for differences.

The sales were all similar to the subject in single family homes located in established residential neighborhoods of comparable property composition within the community of Streator.

Adjustments based on estimated market values of features, not actual costs.  
Sales were adjusted for differences in site size, quality, condition, room/bath count, gross living area, basement, central air and garage.

Adjusted range of \$ 27,460 to \$41,722 is indicated.  
Sale #1 is most similar and required the least net adjustment.

Reasonable and supported estimated value for the subject based on the analysis is \$28,000

Indicated Value by Sales Comparison Approach \$ **28,000**



# RESIDENTIAL APPRAISAL REPORT

File No.: 23-5453

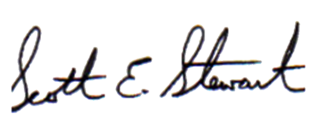
COST APPROACH	<b>COST APPROACH TO VALUE (if developed)</b> <input checked="" type="checkbox"/> The Cost Approach was not developed for this appraisal.	
	Provide adequate information for replication of the following cost figures and calculations. Support for the opinion of site value (summary of comparable land sales or other methods for estimating site value):	
	ESTIMATED <input type="checkbox"/> REPRODUCTION OR <input type="checkbox"/> REPLACEMENT COST NEW	
	Source of cost data:	OPINION OF SITE VALUE -----=\$
	Quality rating from cost service:	DWELLING Sq.Ft. @ \$ -----=\$
	Effective date of cost data:	Sq.Ft. @ \$ -----=\$
	Comments on Cost Approach (gross living area calculations, depreciation, etc.):	Sq.Ft. @ \$ -----=\$
	Gross living area based on measurements made by the appraiser.	Sq.Ft. @ \$ -----=\$
	Cost Approach not developed in this analysis as it is not considered a reliable method due to required excessive estimations of cost and depreciation.	Sq.Ft. @ \$ -----=\$
	Estimated Remaining Economic Life (if required): 40 Years	INDICATED VALUE BY COST APPROACH -----=\$
INCOME APPROACH	<b>INCOME APPROACH TO VALUE (if developed)</b> <input type="checkbox"/> The Income Approach was not developed for this appraisal.	
	Estimated Monthly Market Rent \$ 600 X Gross Rent Multiplier 60 = \$ 36,000 Indicated Value by Income Approach	
	Summary of Income Approach (including support for market rent and GRM): Income Approach subject to estimations due to limited rental data. Rental rates for similar properties range from \$400 to \$800 per month.	
	Gross Rent Multiplier is extracted from market by dividing comparable sales prices by monthly rents to obtain a factor. Typical rates range from 60 to 100.	
PUD	<b>PROJECT INFORMATION FOR PUDs (if applicable)</b> <input type="checkbox"/> The Subject is part of a Planned Unit Development.	
	Legal Name of Project: Describe common elements and recreational facilities:	
RECONCILIATION	Indicated Value by: Sales Comparison Approach \$ 28,000 Cost Approach (if developed) \$ Income Approach (if developed) \$ 36,000	
	Final Reconciliation Sales Comparison Approach given most weight. Cost Approach subject to estimations of costs and depreciation from all causes. Income Approach subject to data estimations.	
	This appraisal is made <input checked="" type="checkbox"/> "as is", <input type="checkbox"/> subject to completion per plans and specifications on the basis of a Hypothetical Condition that the improvements have been completed, <input type="checkbox"/> subject to the following repairs or alterations on the basis of a Hypothetical Condition that the repairs or alterations have been completed, <input type="checkbox"/> subject to the following required inspection based on the Extraordinary Assumption that the condition or deficiency does not require alteration or repair:	
	<input type="checkbox"/> This report is also subject to other Hypothetical Conditions and/or Extraordinary Assumptions as specified in the attached addenda.	
ATTACHMENTS	Based on the degree of inspection of the subject property, as indicated below, defined Scope of Work, Statement of Assumptions and Limiting Conditions, and Appraiser's Certifications, my (our) Opinion of the Market Value (or other specified value type), as defined herein, of the real property that is the subject of this report is: \$ 28,000, as of: 10/05/2023, which is the effective date of this appraisal. If indicated above, this Opinion of Value is subject to Hypothetical Conditions and/or Extraordinary Assumptions included in this report. See attached addenda.	
	A true and complete copy of this report contains 14 pages, including exhibits which are considered an integral part of the report. This appraisal report may not be properly understood without reference to the information contained in the complete report.	
	Attached Exhibits: <input type="checkbox"/> Scope of Work <input type="checkbox"/> Limiting Cond./Certifications <input type="checkbox"/> Narrative Addendum <input checked="" type="checkbox"/> Photograph Addenda <input checked="" type="checkbox"/> Sketch Addendum <input checked="" type="checkbox"/> Map Addenda <input type="checkbox"/> Additional Sales <input type="checkbox"/> Cost Addendum <input checked="" type="checkbox"/> Flood Addendum <input type="checkbox"/> Manuf. House Addendum <input type="checkbox"/> Hypothetical Conditions <input type="checkbox"/> Extraordinary Assumptions <input type="checkbox"/>	
SIGNATURES	Client Contact: _____ Client Name: Housing Authority For LaSalle County	
	E-Mail: _____ Address: 526 E. Norris Drive, Ottawa, IL 61350	
	APPRAISER  	SUPERVISORY APPRAISER (if required) or CO-APPRAISER (if applicable)
	Appraiser Name: Scott E. Stewart Company: Stewart Appraisal Phone: (815) 434-9920 Fax: (815) 434-9920 E-Mail: sestewart1438@sbcglobal.net Date of Report (Signature): 10/23/2023 License or Certification #: 553.001428 State: IL Designation: Certified General Real Estate Appraiser Expiration Date of License or Certification: 09/30/2025 Inspection of Subject: <input checked="" type="checkbox"/> Interior & Exterior <input type="checkbox"/> Exterior Only <input type="checkbox"/> None Date of Inspection: 10/05/2023	Supervisory or Co-Appraiser Name: _____ Company: _____ Phone: _____ Fax: _____ E-Mail: _____ Date of Report (Signature): _____ License or Certification #: _____ State: _____ Designation: _____ Expiration Date of License or Certification: _____ Inspection of Subject: <input type="checkbox"/> Interior & Exterior <input type="checkbox"/> Exterior Only <input type="checkbox"/> None Date of Inspection: _____

**Assumptions, Limiting Conditions & Scope of Work**

File No.: 23-5453

Property Address:	1130 Saratoga Ln # 4	City:	Streator	State:	IL	Zip Code:	61364
Client:	Housing Authority For LaSalle County	Address:	526 E. Norris Drive, Ottawa, IL 61350				
Appraiser:	Scott E. Stewart	Address:	1421 Birchlawn Place, Ottawa, IL 61350				

**STATEMENT OF ASSUMPTIONS & LIMITING CONDITIONS**

- The appraiser will not be responsible for matters of a legal nature that affect either the property being appraised or the title to it. The appraiser assumes that the title is good and marketable and, therefore, will not render any opinions about the title. The property is appraised on the basis of it being under responsible ownership.
- The appraiser may have provided a sketch in the appraisal report to show approximate dimensions of the improvements, and any such sketch is included only to assist the reader of the report in visualizing the property and understanding the appraiser's determination of its size. Unless otherwise indicated, a Land Survey was not performed.
- If so indicated, the appraiser has examined the available flood maps that are provided by the Federal Emergency Management Agency (or other data sources) and has noted in the appraisal report whether the subject site is located in an identified Special Flood Hazard Area. Because the appraiser is not a surveyor, he or she makes no guarantees, express or implied, regarding this determination.
- The appraiser will not give testimony or appear in court because he or she made an appraisal of the property in question, unless specific arrangements to do so have been made beforehand.
- If the cost approach is included in this appraisal, the appraiser has estimated the value of the land in the cost approach at its highest and best use, and the improvements at their contributory value. These separate valuations of the land and improvements must not be used in conjunction with any other appraisal and are invalid if they are so used. Unless otherwise specifically indicated, the cost approach value is not an insurance value, and should not be used as such.
- The appraiser has noted in the appraisal report any adverse conditions (including, but not limited to, needed repairs, depreciation, the presence of hazardous wastes, toxic substances, etc.) observed during the inspection of the subject property, or that he or she became aware of during the normal research involved in performing the appraisal. Unless otherwise stated in the appraisal report, the appraiser has no knowledge of any hidden or unapparent conditions of the property, or adverse environmental conditions (including, but not limited to, the presence of hazardous wastes, toxic substances, etc.) that would make the property more or less valuable, and has assumed that there are no such conditions and makes no guarantees or warranties, express or implied, regarding the condition of the property. The appraiser will not be responsible for any such conditions that do exist or for any engineering or testing that might be required to discover whether such conditions exist. Because the appraiser is not an expert in the field of environmental hazards, the appraisal report must not be considered as an environmental assessment of the property.
- The appraiser obtained the information, estimates, and opinions that were expressed in the appraisal report from sources that he or she considers to be reliable and believes them to be true and correct. The appraiser does not assume responsibility for the accuracy of such items that were furnished by other parties.
- The appraiser will not disclose the contents of the appraisal report except as provided for in the Uniform Standards of Professional Appraisal Practice, and any applicable federal, state or local laws.
- If this appraisal is indicated as subject to satisfactory completion, repairs, or alterations, the appraiser has based his or her appraisal report and valuation conclusion on the assumption that completion of the improvements will be performed in a workmanlike manner.
- An appraiser's client is the party (or parties) who engage an appraiser in a specific assignment. Any other party acquiring this report from the client does not become a party to the appraiser-client relationship. Any persons receiving this appraisal report because of disclosure requirements applicable to the appraiser's client do not become intended users of this report unless specifically identified by the client at the time of the assignment.
- The appraiser's written consent and approval must be obtained before this appraisal report can be conveyed by anyone to the public, through advertising, public relations, news, sales, or by means of any other media, or by its inclusion in a private or public database.
- An appraisal of real property is not a 'home inspection' and should not be construed as such. As part of the valuation process, the appraiser performs a non-invasive visual inventory that is not intended to reveal defects or detrimental conditions that are not readily apparent. The presence of such conditions or defects could adversely affect the appraiser's opinion of value. Clients with concerns about such potential negative factors are encouraged to engage the appropriate type of expert to investigate.

**The Scope of Work is the type and extent of research and analyses performed in an appraisal assignment that is required to produce credible assignment results, given the nature of the appraisal problem, the specific requirements of the intended user(s) and the intended use of the appraisal report. Reliance upon this report, regardless of how acquired, by any party or for any use, other than those specified in this report by the Appraiser, is prohibited. The Opinion of Value that is the conclusion of this report is credible only within the context of the Scope of Work, Effective Date, the Date of Report, the Intended User(s), the Intended Use, the stated Assumptions and Limiting Conditions, any Hypothetical Conditions and/or Extraordinary Assumptions, and the Type of Value, as defined herein. The appraiser, appraisal firm, and related parties assume no obligation, liability, or accountability, and will not be responsible for any unauthorized use of this report or its conclusions.**

**Additional Comments (Scope of Work, Extraordinary Assumptions, Hypothetical Conditions, etc.):**

# Certifications

Property Address: 1130 Saratoga Ln # 4	City: Streator	File No.: 23-5453	State: IL	Zip Code: 61364
Client: Housing Authority For LaSalle County	Address: 526 E. Norris Drive, Ottawa, IL 61350			
Appraiser: Scott E. Stewart	Address: 1421 Birchlawn Place, Ottawa, IL 61350			

## APPRAISER'S CERTIFICATION

### I certify that, to the best of my knowledge and belief:

- The statements of fact contained in this report are true and correct.
- The credibility of this report, for the stated use by the stated user(s), of the reported analyses, opinions, and conclusions are limited only by the reported assumptions and limiting conditions, and are my personal, impartial, and unbiased professional analyses, opinions, and conclusions.
- I have no present or prospective interest in the property that is the subject of this report and no personal interest with respect to the parties involved.
- Unless otherwise indicated, I have performed no services, as an appraiser or in any other capacity, regarding the property that is the subject of this report within the three-year period immediately preceding acceptance of this assignment.
- I have no bias with respect to the property that is the subject of this report or to the parties involved with this assignment.
- My engagement in this assignment was not contingent upon developing or reporting predetermined results.
- My compensation for completing this assignment is not contingent upon the development or reporting of a predetermined value or direction in value that favors the cause of the client, the amount of the value opinion, the attainment of a stipulated result, or the occurrence of a subsequent event directly related to the intended use of this appraisal.
- My analyses, opinions, and conclusions were developed, and this report has been prepared, in conformity with the Uniform Standards of Professional Appraisal Practice that were in effect at the time this report was prepared.
- I did not base, either partially or completely, my analysis and/or the opinion of value in the appraisal report on the race, color, religion, sex, handicap, familial status, or national origin of either the prospective owners or occupants of the subject property, or of the present owners or occupants of the properties in the vicinity of the subject property.
- Unless otherwise indicated, I have made a personal inspection of the property that is the subject of this report.
- Unless otherwise indicated, no one provided significant real property appraisal assistance to the person(s) signing this certification.

### Additional Certifications:

### DEFINITION OF MARKET VALUE \*:

Market value means the most probable price which a property should bring in a competitive and open market under all conditions requisite to a fair sale, the buyer and seller each acting prudently and knowledgeably, and assuming the price is not affected by undue stimulus. Implicit in this definition is the consummation of a sale as of a specified date and the passing of title from seller to buyer under conditions whereby:

1. Buyer and seller are typically motivated;
2. Both parties are well informed or well advised and acting in what they consider their own best interests;
3. A reasonable time is allowed for exposure in the open market;
4. Payment is made in terms of cash in U.S. dollars or in terms of financial arrangements comparable thereto; and
5. The price represents the normal consideration for the property sold unaffected by special or creative financing or sales concessions granted by anyone associated with the sale.

\* This definition is from regulations published by federal regulatory agencies pursuant to Title XI of the Financial Institutions Reform, Recovery, and Enforcement Act (FIRREA) of 1989 between July 5, 1990, and August 24, 1990, by the Federal Reserve System (FRS), National Credit Union Administration (NCUA), Federal Deposit Insurance Corporation (FDIC), the Office of Thrift Supervision (OTS), and the Office of Comptroller of the Currency (OCC). This definition is also referenced in regulations jointly published by the OCC, OTS, FRS, and FDIC on June 7, 1994, and in the Interagency Appraisal and Evaluation Guidelines, dated October 27, 1994.

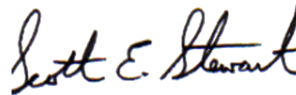
SIGNATURES	Client Contact: _____	Client Name: Housing Authority For LaSalle County
	E-Mail: _____	Address: 526 E. Norris Drive, Ottawa, IL 61350
APPRAISER	SUPERVISORY APPRAISER (if required) or CO-APPRAISER (if applicable)	
		
Appraiser Name: Scott E. Stewart	Supervisory or Co-Appraiser Name: _____	
Company: Stewart Appraisal	Company: _____	
Phone: (815) 434-9920 Fax: (815) 434-9920	Phone: _____ Fax: _____	
E-Mail: sestewart1438@sbcglobal.net	E-Mail: _____	
Date Report Signed: 10/23/2023	Date Report Signed: _____	
License or Certification #: 553.001428 State: IL	License or Certification #: _____ State: _____	
Designation: Certified General Real Estate Appraiser	Designation: _____	
Expiration Date of License or Certification: 09/30/2025	Expiration Date of License or Certification: _____	
Inspection of Subject: <input checked="" type="checkbox"/> Interior & Exterior <input type="checkbox"/> Exterior Only <input type="checkbox"/> None	Inspection of Subject: <input type="checkbox"/> Interior & Exterior <input type="checkbox"/> Exterior Only <input type="checkbox"/> None	
Date of Inspection: 10/05/2023	Date of Inspection: _____	

### Subject Photograph Addendum

Client	Housing Authority For LaSalle County						
Property Address	1130 Saratoga Ln # 4						
City	Streator	County	LaSalle	State	IL	Zip Code	61364
Owner	Housing Authority For LaSalle County						



Front



Rear



Street



Living room



Bedroom



Bedroom



Bedroom



Kitchen



Bathroom



Bathroom



Furnace



Utility

**Comparable Photo Page**

Client	Housing Authority For LaSalle County						
Property Address	1130 Saratoga Ln # 4						
City	Streator	County	LaSalle	State	IL	Zip Code	61364
Owner	Housing Authority For LaSalle County						

**Comparable 1**

808 E Hickory St  
 Prox. to Subj. 1.27 miles NW  
 Sales Price 38,000  
 G.L.A. 1,300  
 Tot. Rooms 7  
 Tot. Bedrms. 4  
 Tot. Bathrms. 2  
 Location Average  
 View Average  
 Site 7500 sf  
 Quality Fair  
 Age 65

**Comparable 2**

112 E Bronson St  
 Prox. to Subj. 2.08 miles NW  
 Sales Price 55,000  
 G.L.A. 1,104  
 Tot. Rooms 6  
 Tot. Bedrms. 3  
 Tot. Bathrms. 1  
 Location Average  
 View Average  
 Site 3060 sf  
 Quality Average  
 Age 101

**Comparable 3**

1410 S Monroe St  
 Prox. to Subj. 1.10 miles W  
 Sales Price 49,900  
 G.L.A. 956  
 Tot. Rooms 5  
 Tot. Bedrms. 3  
 Tot. Bathrms. 1  
 Location Average  
 View Average  
 Site 8000 sf  
 Quality Fair  
 Age 60

### Location Map

Client	Housing Authority For LaSalle County						
Property Address	1130 Saratoga Ln # 4						
City	Streator	County	LaSalle	State	IL	Zip Code	61364
Owner	Housing Authority For LaSalle County						

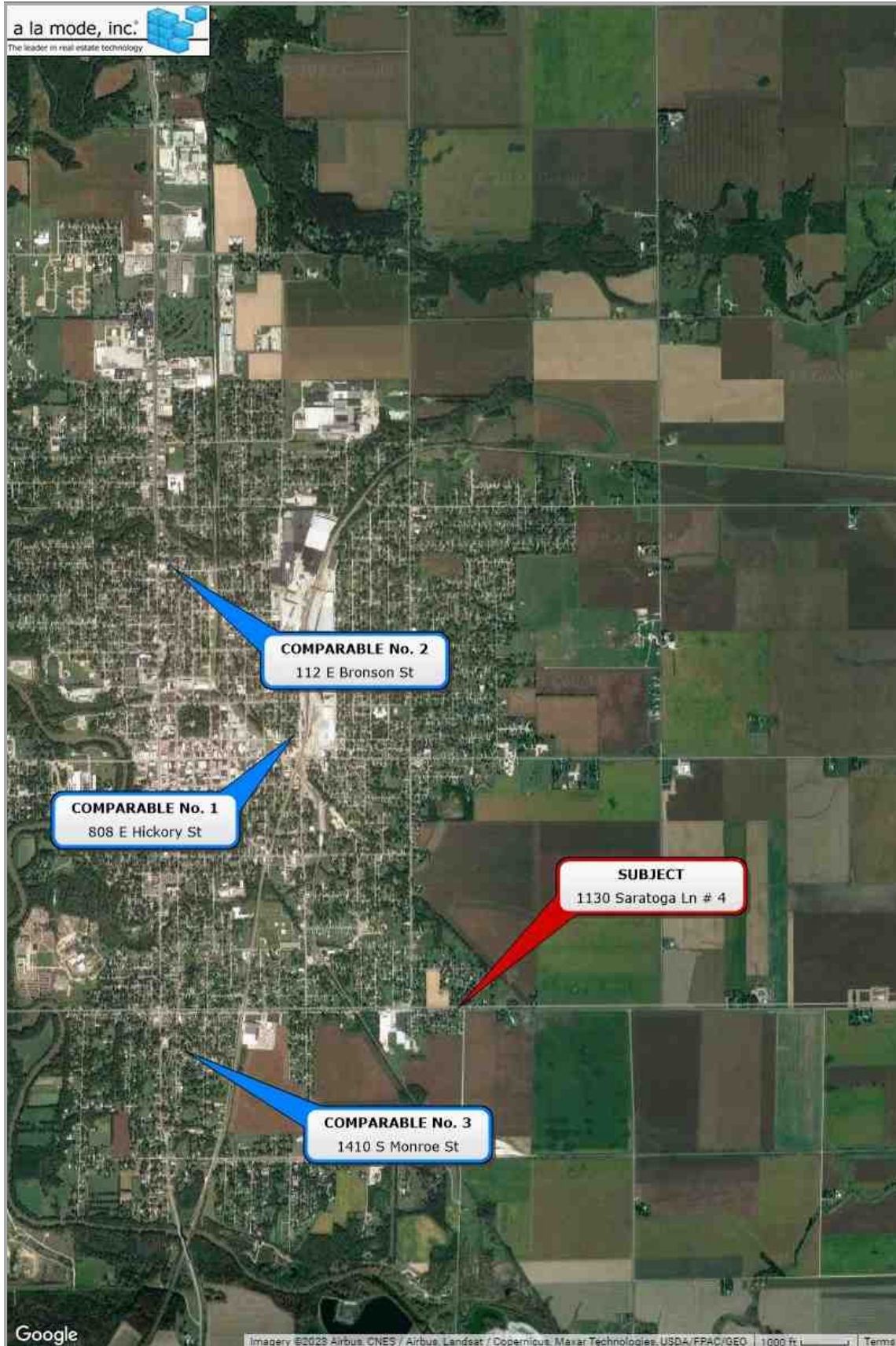

### Flood Map

Client	Housing Authority For LaSalle County						
Property Address	1130 Saratoga Ln # 4						
City	Streator	County	LaSalle	State	IL	Zip Code	61364
Owner	Housing Authority For LaSalle County						

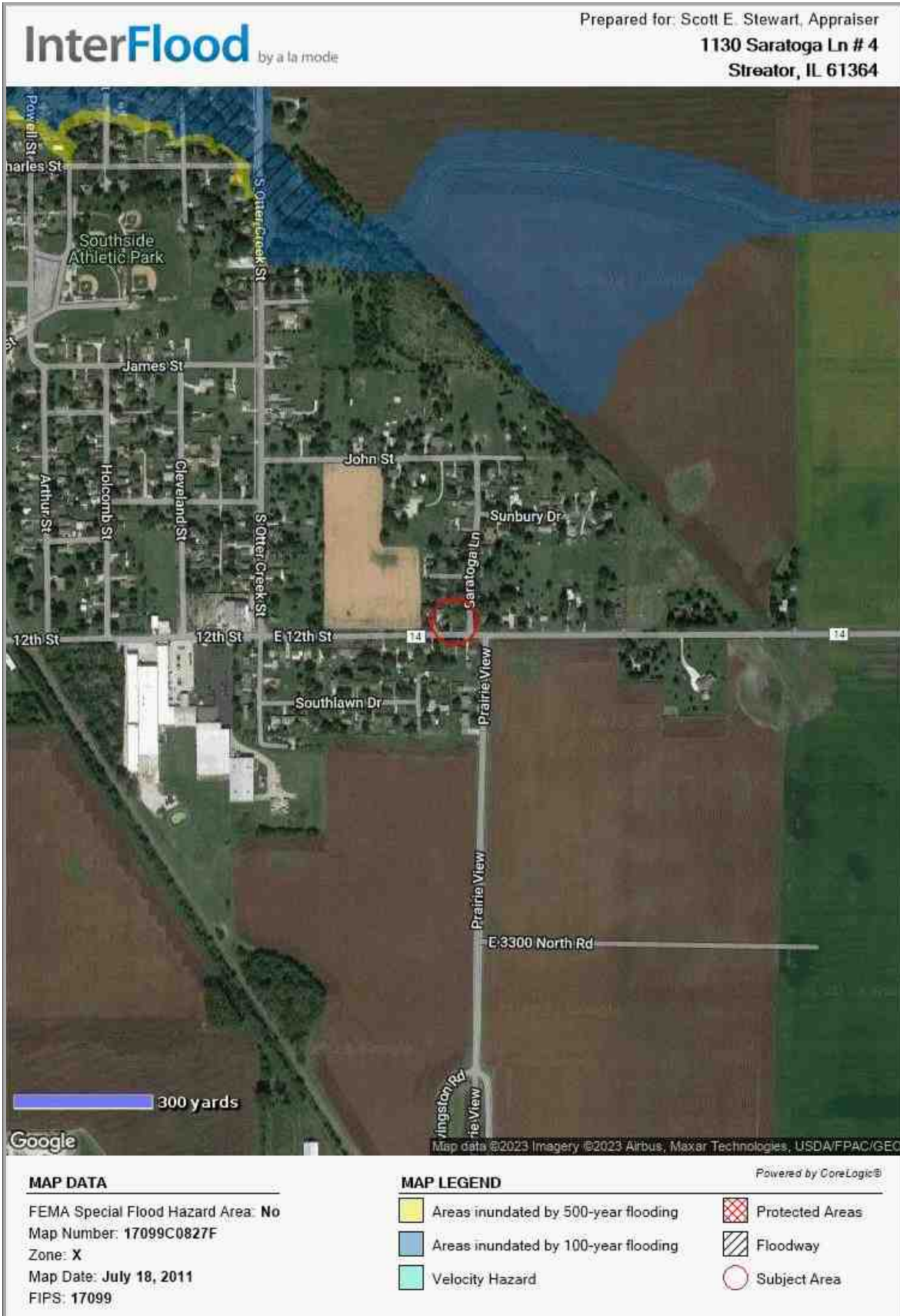

### Building Sketch

Client	Housing Authority For LaSalle County				
Property Address	1130 Saratoga Ln # 4				
City	Streator	County	LaSalle	State	IL
Zip Code	61364				
Owner	Housing Authority For LaSalle County				

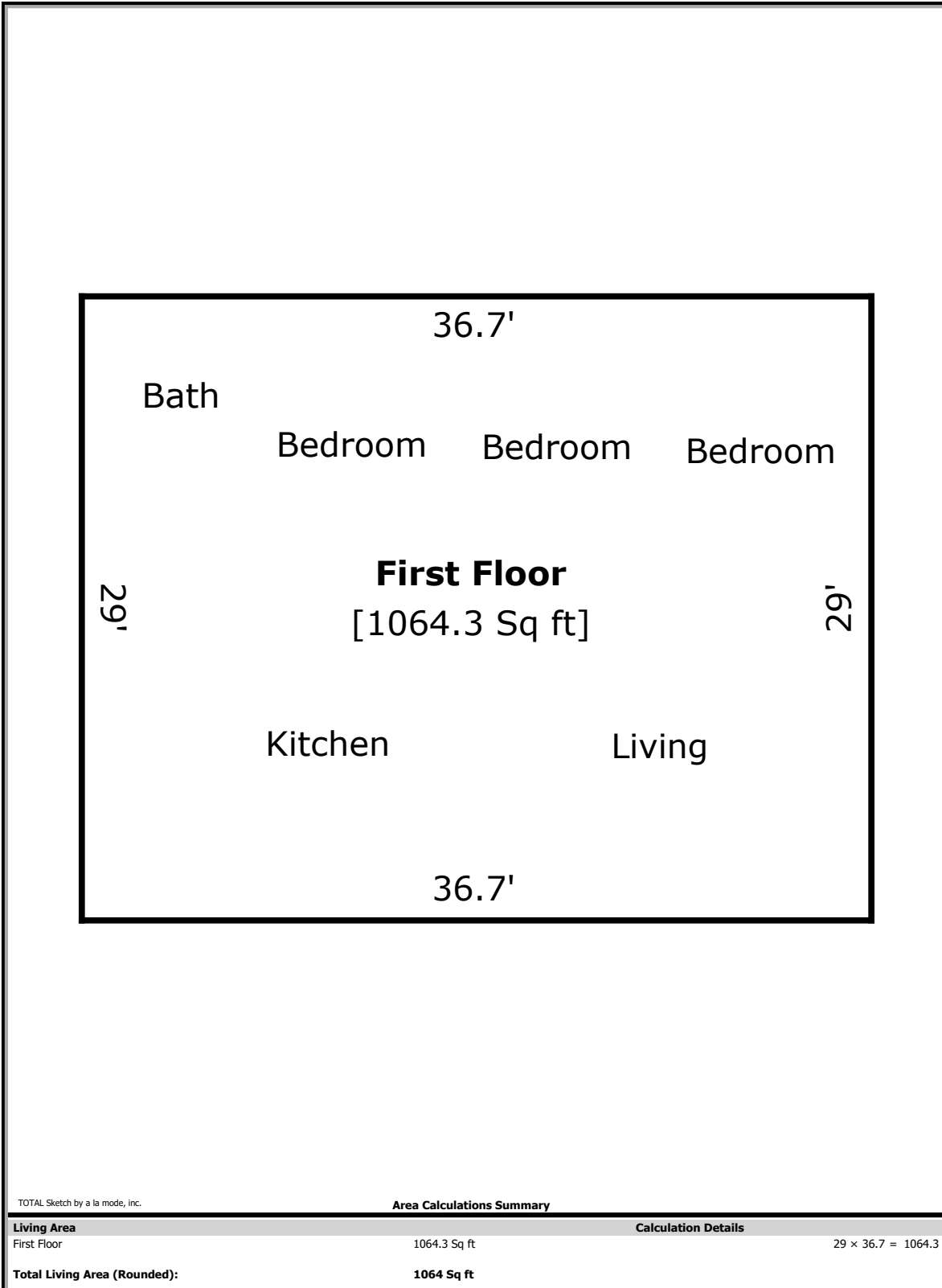

TOTAL Sketch by a la mode, inc.

#### Area Calculations Summary

Living Area	Calculation Details	
First Floor	1064.3 Sq ft	29 × 36.7 = 1064.3
<b>Total Living Area (Rounded):</b>	<b>1064 Sq ft</b>	

### Aerial Plat

Client	Housing Authority For LaSalle County				
Property Address	1130 Saratoga Ln # 4				
City	Streator	County	LaSalle	State	IL Zip Code 61364
Owner	Housing Authority For LaSalle County				



**Resume'**

Client	Housing Authority For LaSalle County						
Property Address	1130 Saratoga Ln # 4						
City	Streator	County	LaSalle	State	IL	Zip Code	61364
Owner	Housing Authority For LaSalle County						

SCOTT E. STEWART  
 ILLINOIS CERTIFIED REAL ESTATE APPRAISER  
 1421 BIRCHLAWN PLACE  
 OTTAWA, IL 61350  
 815.434.9920

---

**QUALIFICATIONS OF THE APPRAISER**

**EDUCATION:**

- \*Graduate Southern Illinois University-Carbondale, IL  
 B.A. Degree in Biological Sciences
- \*State Licensed Real Estate Broker
- \*State Certified General Real Estate Appraiser (highest license rank state offers)  
 License No. 553.001428

**APPRAISAL COURSE WORK-STATE OF ILLINOIS ACCREDITED:**

Uniform Standards of Professional Appraisal Practice. Fundamentals of Real Estate Appraisal. Appraisal Methods. Single Family Residential Appraisal. Principles of Capitalization. Non-Residential Appraisal. Cost Approach. Residential Report Writing. Residential Design & Functional Utility. Appraising FHA. Construction Details & Trends. 2-4 Family Appraisal. Residential Appraisal Review. Tough Residential Appraisals. Appraising High Value Residential Properties. Relocation Appraisals. Fair Lending. Appraising REO & Foreclosure Properties. (Numerous additional courses & seminars).

**EXPERIENCE:**

- \*Completed appraisals of all types of real estate including residential, commercial, industrial, agricultural, multi-family and special use properties throughout LaSalle County and surrounding counties for clients including individuals, financial institutions, estates, brokers, attorneys and governmental bodies since 1996.
- \*Real Estate transaction experience as a licensed real estate broker.
- \*Real Estate management experience including farm operations and rental properties located in north central, east central and western Illinois and west central Indiana.
- \*Business management experience as owner/manager of service and retail business operations.
- \*Residential construction experience as office administrator for construction and development company.

**PROFESSIONAL AFFILIATIONS:**

Illinois Association of Realtors  
 National Association of Realtors  
 Illini Valley Association of Realtors