

Client	Housing Authority For LaSalle County	File No.	23-5448
Property Address	1532 Little Main St # 3		
City	Streator	County	LaSalle
		State	IL
		Zip Code	61364
Owner	Housing Authority For LaSalle County		

TABLE OF CONTENTS



Summary of Salient Features 1

USPAP Identification 2

GP Residential 3

GP Residential Certifications Addendum 6

Photograph Addendum 8

Comparable Photos 1-3 9

Location Map 10

Flood Map 11

Aerial Plat 12

Building Sketch 13

Resume' 14

SUMMARY OF SALIENT FEATURES

SUBJECT INFORMATION	Subject Address	1532 Little Main St # 3
	Legal Description	Christian Baker's Add W11.4' L2 E93.6' L3 B1 Exempt Docket #90-50-66
	City	Streator
	County	LaSalle
	State	IL
	Zip Code	61364
	Census Tract	9638.00
	Map Reference	29-30-179-008
PRICE & DATE	Contract Price	\$ 0
	Date of Contract	N/A
PARTIES	Client	Housing Authority For LaSalle County
	Owner	Housing Authority For LaSalle County
DESCRIPTION OF IMPROVEMENTS	Size (Square Feet)	1,355
	Price per Square Foot	\$
	Location	Average
	Age	71
	Condition	Fair
	Total Rooms	6
	Bedrooms	3
	Baths	1
APPRAISER	Appraiser	Scott E. Stewart
	Effective Date of Appraisal	10/05/2023
VALUE	Opinion of Value	\$ 36,000

Client	Housing Authority For LaSalle County	File No. 23-5448
Property Address	1532 Little Main St # 3	
City	Streator	County LaSalle State IL Zip Code 61364
Owner	Housing Authority For LaSalle County	

APPRAISAL AND REPORT IDENTIFICATION

This Report is one of the following types:

- Appraisal Report (A written report prepared under Standards Rule 2-2(a), pursuant to the Scope of Work, as disclosed elsewhere in this report.)
- Restricted Appraisal Report (A written report prepared under Standards Rule 2-2(b), pursuant to the Scope of Work, as disclosed elsewhere in this report, restricted to the stated intended use only by the specified client and any other named intended user(s).)

Comments on Standards Rule 2-3

I certify that, to the best of my knowledge and belief:

- The statements of fact contained in this report are true and correct.
- The reported analyses, opinions, and conclusions are limited only by the reported assumptions and limiting conditions and are my personal, impartial, and unbiased professional analyses, opinions, and conclusions.
- Unless otherwise indicated, I have no present or prospective interest in the property that is the subject of this report and no personal interest with respect to the parties involved.
- Unless otherwise indicated, I have performed no services, as an appraiser or in any other capacity, regarding the property that is the subject of this report within the three-year period immediately preceding acceptance of this assignment.
- I have no bias with respect to the property that is the subject of this report or the parties involved with this assignment.
- My engagement in this assignment was not contingent upon developing or reporting predetermined results.
- My compensation for completing this assignment is not contingent upon the development or reporting of a predetermined value or direction in value that favors the cause of the client, the amount of the value opinion, the attainment of a stipulated result, or the occurrence of a subsequent event directly related to the intended use of this appraisal.
- My analyses, opinions, and conclusions were developed, and this report has been prepared, in conformity with the Uniform Standards of Professional Appraisal Practice that were in effect at the time this report was prepared.
- Unless otherwise indicated, I have made a personal inspection of the property that is the subject of this report.
- Unless otherwise indicated, no one provided significant real property appraisal assistance to the person(s) signing this certification (if there are exceptions, the name of each individual providing significant real property appraisal assistance is stated elsewhere in this report).

Reasonable Exposure Time

(USPAP defines Exposure Time as the estimated length of time that the property interest being

appraised would have been offered on the market prior to the hypothetical consummation of a sale at market value on the effective date of the appraisal.)

My Opinion of Reasonable Exposure Time for the subject property at the market value stated in this report is: 30-90 days

Comments on Appraisal and Report Identification

Note any USPAP-related issues requiring disclosure and any state mandated requirements:

Appraiser has previously performed any appraisal services pertaining to the subject property within the three year period immediately preceding the agreement to perform this assignment.

Intended user/use of this report is the named client.

No additional intended users are identified by the appraiser.

Note: Austin Stewart provided data research assistance.

APPRAISER:

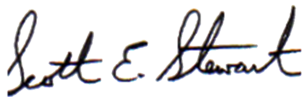

Signature: _____
 Name: Scott E. Stewart
 Certified General Real Estate Appraiser
 State Certification #: 553.001428
 or State License #: _____
 State: IL Expiration Date of Certification or License: 09/30/2025
 Date of Signature and Report: 10/20/2023
 Effective Date of Appraisal: 10/05/2023
 Inspection of Subject: None Interior and Exterior Exterior-Only
 Date of Inspection (if applicable): 10/05/2023

SUPERVISORY or CO-APPRAISER (if applicable):

Signature: _____
 Name: _____
 State Certification #: _____
 or State License #: _____
 State: _____ Expiration Date of Certification or License: _____
 Date of Signature: _____
 Inspection of Subject: None Interior and Exterior Exterior-Only
 Date of Inspection (if applicable): _____

RESIDENTIAL APPRAISAL REPORT

File No.: 23-5448

SUBJECT	Property Address: 1532 Little Main St # 3		City: Streator		State: IL		Zip Code: 61364																																																																																																																																																																																																																																																																																																																																																												
	County: LaSalle		Legal Description: Christian Baker's Add W11.4' L2 E93.6' L3 B1 Exempt Docket #90-50-66																																																																																																																																																																																																																																																																																																																																																																
	Tax Year: 2023		R.E. Taxes: \$ 0		Special Assessments: \$ 0		Assessor's Parcel #: 34-30-115-031																																																																																																																																																																																																																																																																																																																																																												
	Borrower (if applicable):																																																																																																																																																																																																																																																																																																																																																																		
ASSIGNMENT	Current Owner of Record: Housing Authority For LaSalle County																																																																																																																																																																																																																																																																																																																																																																		
	Project Type: <input type="checkbox"/> PUD <input type="checkbox"/> Condominium <input type="checkbox"/> Cooperative <input type="checkbox"/> Other (describe)		Occupant: <input type="checkbox"/> Owner <input checked="" type="checkbox"/> Tenant <input type="checkbox"/> Vacant <input type="checkbox"/> Manufactured Housing		HOA: \$ 0 per year <input type="checkbox"/> per month																																																																																																																																																																																																																																																																																																																																																														
	Market Area Name: Community of Streator				Map Reference: 29-30-179-008		Census Tract: 9638.00																																																																																																																																																																																																																																																																																																																																																												
	The purpose of this appraisal is to develop an opinion of: <input checked="" type="checkbox"/> Market Value (as defined), or <input type="checkbox"/> other type of value (describe)																																																																																																																																																																																																																																																																																																																																																																		
MARKET AREA DESCRIPTION	This report reflects the following value (if not Current, see comments): <input checked="" type="checkbox"/> Current (the Inspection Date is the Effective Date) <input type="checkbox"/> Retrospective <input type="checkbox"/> Prospective																																																																																																																																																																																																																																																																																																																																																																		
	Approaches developed for this appraisal: <input checked="" type="checkbox"/> Sales Comparison Approach <input type="checkbox"/> Cost Approach <input checked="" type="checkbox"/> Income Approach (See Reconciliation Comments and Scope of Work)																																																																																																																																																																																																																																																																																																																																																																		
	Property Rights Appraised: <input checked="" type="checkbox"/> Fee Simple <input type="checkbox"/> Leasehold <input type="checkbox"/> Leased Fee <input type="checkbox"/> Other (describe)																																																																																																																																																																																																																																																																																																																																																																		
	Intended Use: Estimate of current market value for client.																																																																																																																																																																																																																																																																																																																																																																		
SITE DESCRIPTION	Intended User(s) (by name or type): Client use																																																																																																																																																																																																																																																																																																																																																																		
	Client: Housing Authority For LaSalle County		Address: 526 E. Norris Drive, Ottawa, IL 61350																																																																																																																																																																																																																																																																																																																																																																
	Appraiser: Scott E. Stewart		Address: 1421 Birchlawn Place, Ottawa, IL 61350																																																																																																																																																																																																																																																																																																																																																																
	<table border="1" style="width:100%; border-collapse: collapse;"> <tr> <td rowspan="5" style="width:15%;">Location:</td> <td><input checked="" type="checkbox"/> Urban</td> <td><input type="checkbox"/> Suburban</td> <td><input type="checkbox"/> Rural</td> <td rowspan="5" style="width:15%;">Predominant Occupancy</td> <td colspan="2" rowspan="5">One-Unit Housing</td> <td colspan="2" rowspan="5">Present Land Use</td> <td colspan="2" rowspan="5">Change in Land Use</td> </tr> <tr> <td>Built up:</td> <td><input checked="" type="checkbox"/> Over 75%</td> <td><input type="checkbox"/> 25-75%</td> <td><input type="checkbox"/> Under 25%</td> </tr> <tr> <td>Growth rate:</td> <td><input type="checkbox"/> Rapid</td> <td><input checked="" type="checkbox"/> Stable</td> <td><input type="checkbox"/> Slow</td> </tr> <tr> <td>Property values:</td> <td><input type="checkbox"/> Increasing</td> <td><input checked="" type="checkbox"/> Stable</td> <td><input type="checkbox"/> Declining</td> </tr> <tr> <td>Demand/supply:</td> <td><input type="checkbox"/> Shortage</td> <td><input checked="" type="checkbox"/> In Balance</td> <td><input type="checkbox"/> Over Supply</td> </tr> <tr> <td>Marketing time:</td> <td><input type="checkbox"/> Under 3 Mos.</td> <td><input checked="" type="checkbox"/> 3-6 Mos.</td> <td><input type="checkbox"/> Over 6 Mos.</td> <td><input type="checkbox"/> Vacant (>5%)</td> <td>PRICE (\$000)</td> <td>AGE (yrs)</td> <td>One-Unit</td> <td>2-4 Unit</td> <td>Multi-Unit</td> <td>Comm'l</td> </tr> <tr> <td></td> <td></td> <td></td> <td></td> <td><input checked="" type="checkbox"/> Owner 90</td> <td>10</td> <td>Low 10</td> <td>90 %</td> <td>10 %</td> <td>%</td> <td>%</td> </tr> <tr> <td></td> <td></td> <td></td> <td></td> <td><input checked="" type="checkbox"/> Tenant 10</td> <td>120</td> <td>High 130</td> <td>%</td> <td>%</td> <td>%</td> <td>%</td> </tr> <tr> <td></td> <td></td> <td></td> <td></td> <td><input checked="" type="checkbox"/> Vacant (0-5%)</td> <td>50</td> <td>Pred 50</td> <td>%</td> <td>%</td> <td>%</td> <td>%</td> </tr> <tr> <td></td> <td></td> <td></td> <td></td> <td><input type="checkbox"/> Vacant (>5%)</td> <td></td> <td></td> <td>%</td> <td>%</td> <td>%</td> <td>%</td> </tr> </table>								Location:	<input checked="" type="checkbox"/> Urban	<input type="checkbox"/> Suburban	<input type="checkbox"/> Rural	Predominant Occupancy	One-Unit Housing		Present Land Use		Change in Land Use		Built up:	<input checked="" type="checkbox"/> Over 75%	<input type="checkbox"/> 25-75%	<input type="checkbox"/> Under 25%	Growth rate:	<input type="checkbox"/> Rapid	<input checked="" type="checkbox"/> Stable	<input type="checkbox"/> Slow	Property values:	<input type="checkbox"/> Increasing	<input checked="" type="checkbox"/> Stable	<input type="checkbox"/> Declining	Demand/supply:	<input type="checkbox"/> Shortage	<input checked="" type="checkbox"/> In Balance	<input type="checkbox"/> Over Supply	Marketing time:	<input type="checkbox"/> Under 3 Mos.	<input checked="" type="checkbox"/> 3-6 Mos.	<input type="checkbox"/> Over 6 Mos.	<input type="checkbox"/> Vacant (>5%)	PRICE (\$000)	AGE (yrs)	One-Unit	2-4 Unit	Multi-Unit	Comm'l					<input checked="" type="checkbox"/> Owner 90	10	Low 10	90 %	10 %	%	%					<input checked="" type="checkbox"/> Tenant 10	120	High 130	%	%	%	%					<input checked="" type="checkbox"/> Vacant (0-5%)	50	Pred 50	%	%	%	%					<input type="checkbox"/> Vacant (>5%)			%	%	%	%																																																																																																																																																																																																																																																																									
Location:	<input checked="" type="checkbox"/> Urban	<input type="checkbox"/> Suburban	<input type="checkbox"/> Rural	Predominant Occupancy	One-Unit Housing		Present Land Use			Change in Land Use																																																																																																																																																																																																																																																																																																																																																									
	Built up:	<input checked="" type="checkbox"/> Over 75%	<input type="checkbox"/> 25-75%									<input type="checkbox"/> Under 25%																																																																																																																																																																																																																																																																																																																																																							
	Growth rate:	<input type="checkbox"/> Rapid	<input checked="" type="checkbox"/> Stable									<input type="checkbox"/> Slow																																																																																																																																																																																																																																																																																																																																																							
	Property values:	<input type="checkbox"/> Increasing	<input checked="" type="checkbox"/> Stable									<input type="checkbox"/> Declining																																																																																																																																																																																																																																																																																																																																																							
	Demand/supply:	<input type="checkbox"/> Shortage	<input checked="" type="checkbox"/> In Balance						<input type="checkbox"/> Over Supply																																																																																																																																																																																																																																																																																																																																																										
Marketing time:	<input type="checkbox"/> Under 3 Mos.	<input checked="" type="checkbox"/> 3-6 Mos.	<input type="checkbox"/> Over 6 Mos.	<input type="checkbox"/> Vacant (>5%)	PRICE (\$000)	AGE (yrs)	One-Unit	2-4 Unit	Multi-Unit	Comm'l																																																																																																																																																																																																																																																																																																																																																									
				<input checked="" type="checkbox"/> Owner 90	10	Low 10	90 %	10 %	%	%																																																																																																																																																																																																																																																																																																																																																									
				<input checked="" type="checkbox"/> Tenant 10	120	High 130	%	%	%	%																																																																																																																																																																																																																																																																																																																																																									
				<input checked="" type="checkbox"/> Vacant (0-5%)	50	Pred 50	%	%	%	%																																																																																																																																																																																																																																																																																																																																																									
				<input type="checkbox"/> Vacant (>5%)			%	%	%	%																																																																																																																																																																																																																																																																																																																																																									
Market Area Boundaries, Description, and Market Conditions (including support for the above characteristics and trends): Subject is located on the eastside of Streator, east of Otter Creek St., west of Fuller Ave., north of E. Morrell St., and south of Manhattan St.																																																																																																																																																																																																																																																																																																																																																																			
Market conditions are stable for well constructed & maintained competitively priced homes. Financing available from numerous area lenders.																																																																																																																																																																																																																																																																																																																																																																			
DESCRIPTION OF THE IMPROVEMENTS	Dimensions: 105x261.44		Site Area: 27,451 sf		Zoning Classification: R-1A																																																																																																																																																																																																																																																																																																																																																														
	Zoning Description: Single Family Low Density Residential		Description: Single Family Low Density Residential																																																																																																																																																																																																																																																																																																																																																																
	Zoning Compliance: <input checked="" type="checkbox"/> Legal <input type="checkbox"/> Legal nonconforming (grandfathered) <input type="checkbox"/> Illegal <input type="checkbox"/> No zoning		Are CC&Rs applicable? <input type="checkbox"/> Yes <input checked="" type="checkbox"/> No <input type="checkbox"/> Unknown Have the documents been reviewed? <input type="checkbox"/> Yes <input checked="" type="checkbox"/> No Ground Rent (if applicable) \$ /																																																																																																																																																																																																																																																																																																																																																																
	Highest & Best Use as improved: <input checked="" type="checkbox"/> Present use, or <input type="checkbox"/> Other use (explain)		Actual Use as of Effective Date: Single Family Use as appraised in this report: Single Family																																																																																																																																																																																																																																																																																																																																																																
Summary of Highest & Best Use: Highest and best use if for residence.																																																																																																																																																																																																																																																																																																																																																																			
<table border="1" style="width:100%; border-collapse: collapse;"> <tr> <td rowspan="6" style="width:10%;">Utilities</td> <td>Public</td> <td>Other</td> <td>Provider/Description</td> <td rowspan="6" style="width:10%;">Off-site Improvements</td> <td rowspan="6" style="width:10%;">Type</td> <td>Public</td> <td>Private</td> <td rowspan="6" style="width:10%;">Topography</td> <td rowspan="6" style="width:10%;">Level to street grade</td> </tr> <tr> <td>Electricity</td> <td><input checked="" type="checkbox"/></td> <td><input type="checkbox"/></td> <td>Public</td> <td>Street</td> <td>Asphalt</td> <td><input checked="" type="checkbox"/></td> <td><input type="checkbox"/></td> <td>Size</td> <td>27,451 sf</td> </tr> <tr> <td>Gas</td> <td><input checked="" type="checkbox"/></td> <td><input type="checkbox"/></td> <td>Public</td> <td>Curb/Gutter</td> <td>Concrete</td> <td><input checked="" type="checkbox"/></td> <td><input type="checkbox"/></td> <td>Shape</td> <td>Rectangular</td> </tr> <tr> <td>Water</td> <td><input checked="" type="checkbox"/></td> <td><input type="checkbox"/></td> <td>City</td> <td>Sidewalk</td> <td>Concrete</td> <td><input type="checkbox"/></td> <td><input checked="" type="checkbox"/></td> <td>Drainage</td> <td>Appears Typical</td> </tr> <tr> <td>Sanitary Sewer</td> <td><input checked="" type="checkbox"/></td> <td><input type="checkbox"/></td> <td>Mine</td> <td>Street Lights</td> <td>Vapor pole</td> <td><input checked="" type="checkbox"/></td> <td><input type="checkbox"/></td> <td>View</td> <td>Average</td> </tr> <tr> <td>Storm Sewer</td> <td><input checked="" type="checkbox"/></td> <td><input type="checkbox"/></td> <td>Public</td> <td>Alley</td> <td>None</td> <td><input type="checkbox"/></td> <td><input type="checkbox"/></td> <td></td> <td></td> </tr> <tr> <td colspan="10">Other site elements: <input checked="" type="checkbox"/> Inside Lot <input type="checkbox"/> Corner Lot <input type="checkbox"/> Cul de Sac <input type="checkbox"/> Underground Utilities <input type="checkbox"/> Other (describe)</td> </tr> <tr> <td colspan="10">FEMA Spec'l Flood Hazard Area <input type="checkbox"/> Yes <input checked="" type="checkbox"/> No FEMA Flood Zone X FEMA Map # 17099C0693F FEMA Map Date 7/18/2011</td> </tr> <tr> <td colspan="10">Site Comments: No apparent adverse conditions. Note: Appraiser is not aware of any adverse conditions, however is not an environmental expert or engineer therefore does not warrant site or area conditions. Appraiser suggests contacting appropriate professional to further address any concerns of the lender/client/borrower.</td> </tr> <tr> <td colspan="8"> <table border="1" style="width:100%; border-collapse: collapse;"> <tr> <td rowspan="4" style="width:15%;">General Description</td> <td># of Units</td> <td>1</td> <td><input type="checkbox"/> Acc. Unit</td> <td rowspan="4" style="width:15%;">Exterior Description</td> <td>Foundation</td> <td>Con/Avg</td> <td rowspan="4" style="width:15%;">Foundation</td> <td>Slab</td> <td>Concrete</td> <td rowspan="4" style="width:15%;">Basement</td> <td><input checked="" type="checkbox"/> None</td> <td rowspan="4" style="width:15%;">Heating</td> <td>Type</td> <td>GFA</td> </tr> <tr> <td># of Stories</td> <td>1</td> <td></td> <td>Exterior Walls</td> <td>Alum/Avg-</td> <td>Crawl Space</td> <td>0</td> <td>% Finished</td> <td></td> <td>Fuel</td> <td>Gas</td> </tr> <tr> <td>Type</td> <td><input checked="" type="checkbox"/> Det. <input type="checkbox"/> Att. <input type="checkbox"/></td> <td></td> <td>Roof Surface</td> <td>Asphalt/Avg</td> <td>Basement</td> <td>0</td> <td>Ceiling</td> <td></td> <td>Cooling</td> <td></td> </tr> <tr> <td>Design (Style)</td> <td>1 Story</td> <td></td> <td>Gutters & Dwnspts.</td> <td>Alum/Avg</td> <td>Sump Pump</td> <td><input type="checkbox"/></td> <td>Walls</td> <td></td> <td>Central</td> <td></td> </tr> <tr> <td></td> <td><input checked="" type="checkbox"/> Existing <input type="checkbox"/> Proposed <input type="checkbox"/> Und.Cons.</td> <td></td> <td>Window Type</td> <td>DH/Avg</td> <td>Dampness</td> <td><input type="checkbox"/></td> <td>Floor</td> <td></td> <td>Other</td> <td>Window</td> </tr> <tr> <td></td> <td>Actual Age (Yrs.)</td> <td>71</td> <td>Storm/Screens</td> <td>Alum/Avg</td> <td>Settlement</td> <td>NA</td> <td>Outside Entry</td> <td></td> <td></td> <td></td> </tr> <tr> <td></td> <td>Effective Age (Yrs.)</td> <td>45</td> <td></td> <td></td> <td>Infestation</td> <td>NA</td> <td></td> <td></td> <td></td> <td></td> </tr> <tr> <td colspan="4">Interior Description</td> <td colspan="4">Appliances</td> <td colspan="4">Attic <input type="checkbox"/> None Amenities</td> <td colspan="4">Car Storage <input type="checkbox"/> None</td> </tr> <tr> <td>Floors</td> <td colspan="3">Vin/Fair</td> <td>Refrigerator</td> <td><input type="checkbox"/></td> <td>Stairs</td> <td><input type="checkbox"/></td> <td>Fireplace(s) #</td> <td></td> <td>Woodstove(s) #</td> <td></td> <td>Garage</td> <td colspan="2"># of cars (2 Tot.)</td> </tr> <tr> <td>Walls</td> <td colspan="3">Dw/Fair</td> <td>Range/Oven</td> <td><input type="checkbox"/></td> <td>Drop Stair</td> <td><input type="checkbox"/></td> <td>Patio</td> <td>Concrete</td> <td></td> <td></td> <td>Attach.</td> <td colspan="2">1 Vinyl</td> </tr> <tr> <td>Trim/Finish</td> <td colspan="3">Wood/Fair</td> <td>Disposal</td> <td><input type="checkbox"/></td> <td>Scuttle</td> <td><input checked="" type="checkbox"/></td> <td>Deck</td> <td></td> <td></td> <td></td> <td>Detach.</td> <td colspan="2"></td> </tr> <tr> <td>Bath Floor</td> <td colspan="3">Lin/Fair</td> <td>Dishwasher</td> <td><input type="checkbox"/></td> <td>Doorway</td> <td><input type="checkbox"/></td> <td>Porch</td> <td></td> <td></td> <td></td> <td>Bit-In</td> <td colspan="2"></td> </tr> <tr> <td>Bath Wainscot</td> <td colspan="3">Fiberglass/Avg-</td> <td>Fan/Hood</td> <td><input type="checkbox"/></td> <td>Floor</td> <td><input type="checkbox"/></td> <td>Fence</td> <td></td> <td></td> <td></td> <td>Carport</td> <td colspan="2"></td> </tr> <tr> <td>Doors</td> <td colspan="3">Hollowcore/Avg-</td> <td>Microwave</td> <td><input type="checkbox"/></td> <td>Heated</td> <td><input type="checkbox"/></td> <td>Pool</td> <td></td> <td></td> <td></td> <td>Driveway</td> <td colspan="2">1 Gravel</td> </tr> <tr> <td></td> <td></td> <td></td> <td></td> <td>Washer/Dryer</td> <td><input type="checkbox"/></td> <td>Finished</td> <td><input type="checkbox"/></td> <td></td> <td></td> <td></td> <td></td> <td>Surface</td> <td colspan="2"></td> </tr> <tr> <td colspan="16">Finished area above grade contains: 6 Rooms 3 Bedrooms 1 Bath(s) 1,355 Square Feet of Gross Living Area Above Grade</td> </tr> <tr> <td colspan="16">Additional features: One story three bedroom one bath home on a slab. One car attached garage. Large lot.</td> </tr> <tr> <td colspan="16">Describe the condition of the property (including physical, functional and external obsolescence): Subject is in fair to average overall condition in need of general updating.</td> </tr> </table> </td></tr></table>								Utilities	Public	Other	Provider/Description	Off-site Improvements	Type	Public	Private	Topography	Level to street grade	Electricity	<input checked="" type="checkbox"/>	<input type="checkbox"/>	Public	Street	Asphalt	<input checked="" type="checkbox"/>	<input type="checkbox"/>	Size	27,451 sf	Gas	<input checked="" type="checkbox"/>	<input type="checkbox"/>	Public	Curb/Gutter	Concrete	<input checked="" type="checkbox"/>	<input type="checkbox"/>	Shape	Rectangular	Water	<input checked="" type="checkbox"/>	<input type="checkbox"/>	City	Sidewalk	Concrete	<input type="checkbox"/>	<input checked="" type="checkbox"/>	Drainage	Appears Typical	Sanitary Sewer	<input checked="" type="checkbox"/>	<input type="checkbox"/>	Mine	Street Lights	Vapor pole	<input checked="" type="checkbox"/>	<input type="checkbox"/>	View	Average	Storm Sewer	<input checked="" type="checkbox"/>	<input type="checkbox"/>	Public	Alley	None	<input type="checkbox"/>	<input type="checkbox"/>			Other site elements: <input checked="" type="checkbox"/> Inside Lot <input type="checkbox"/> Corner Lot <input type="checkbox"/> Cul de Sac <input type="checkbox"/> Underground Utilities <input type="checkbox"/> Other (describe)										FEMA Spec'l Flood Hazard Area <input type="checkbox"/> Yes <input checked="" type="checkbox"/> No FEMA Flood Zone X FEMA Map # 17099C0693F FEMA Map Date 7/18/2011										Site Comments: No apparent adverse conditions. Note: Appraiser is not aware of any adverse conditions, however is not an environmental expert or engineer therefore does not warrant site or area conditions. Appraiser suggests contacting appropriate professional to further address any concerns of the lender/client/borrower.										<table border="1" style="width:100%; border-collapse: collapse;"> <tr> <td rowspan="4" style="width:15%;">General Description</td> <td># of Units</td> <td>1</td> <td><input type="checkbox"/> Acc. Unit</td> <td rowspan="4" style="width:15%;">Exterior Description</td> <td>Foundation</td> <td>Con/Avg</td> <td rowspan="4" style="width:15%;">Foundation</td> <td>Slab</td> <td>Concrete</td> <td rowspan="4" style="width:15%;">Basement</td> <td><input checked="" type="checkbox"/> None</td> <td rowspan="4" style="width:15%;">Heating</td> <td>Type</td> <td>GFA</td> </tr> <tr> <td># of Stories</td> <td>1</td> <td></td> <td>Exterior Walls</td> <td>Alum/Avg-</td> <td>Crawl Space</td> <td>0</td> <td>% Finished</td> <td></td> <td>Fuel</td> <td>Gas</td> </tr> <tr> <td>Type</td> <td><input checked="" type="checkbox"/> Det. <input type="checkbox"/> Att. <input type="checkbox"/></td> <td></td> <td>Roof Surface</td> <td>Asphalt/Avg</td> <td>Basement</td> <td>0</td> <td>Ceiling</td> <td></td> <td>Cooling</td> <td></td> </tr> <tr> <td>Design (Style)</td> <td>1 Story</td> <td></td> <td>Gutters & Dwnspts.</td> <td>Alum/Avg</td> <td>Sump Pump</td> <td><input type="checkbox"/></td> <td>Walls</td> <td></td> <td>Central</td> <td></td> </tr> <tr> <td></td> <td><input checked="" type="checkbox"/> Existing <input type="checkbox"/> Proposed <input type="checkbox"/> Und.Cons.</td> <td></td> <td>Window Type</td> <td>DH/Avg</td> <td>Dampness</td> <td><input type="checkbox"/></td> <td>Floor</td> <td></td> <td>Other</td> <td>Window</td> </tr> <tr> <td></td> <td>Actual Age (Yrs.)</td> <td>71</td> <td>Storm/Screens</td> <td>Alum/Avg</td> <td>Settlement</td> <td>NA</td> <td>Outside Entry</td> <td></td> <td></td> <td></td> </tr> <tr> <td></td> <td>Effective Age (Yrs.)</td> <td>45</td> <td></td> <td></td> <td>Infestation</td> <td>NA</td> <td></td> <td></td> <td></td> <td></td> </tr> <tr> <td colspan="4">Interior Description</td> <td colspan="4">Appliances</td> <td colspan="4">Attic <input type="checkbox"/> None Amenities</td> <td colspan="4">Car Storage <input type="checkbox"/> None</td> </tr> <tr> <td>Floors</td> <td colspan="3">Vin/Fair</td> <td>Refrigerator</td> <td><input type="checkbox"/></td> <td>Stairs</td> <td><input type="checkbox"/></td> <td>Fireplace(s) #</td> <td></td> <td>Woodstove(s) #</td> <td></td> <td>Garage</td> <td colspan="2"># of cars (2 Tot.)</td> </tr> <tr> <td>Walls</td> <td colspan="3">Dw/Fair</td> <td>Range/Oven</td> <td><input type="checkbox"/></td> <td>Drop Stair</td> <td><input type="checkbox"/></td> <td>Patio</td> <td>Concrete</td> <td></td> <td></td> <td>Attach.</td> <td colspan="2">1 Vinyl</td> </tr> <tr> <td>Trim/Finish</td> <td colspan="3">Wood/Fair</td> <td>Disposal</td> <td><input type="checkbox"/></td> <td>Scuttle</td> <td><input checked="" type="checkbox"/></td> <td>Deck</td> <td></td> <td></td> <td></td> <td>Detach.</td> <td colspan="2"></td> </tr> <tr> <td>Bath Floor</td> <td colspan="3">Lin/Fair</td> <td>Dishwasher</td> <td><input type="checkbox"/></td> <td>Doorway</td> <td><input type="checkbox"/></td> <td>Porch</td> <td></td> <td></td> <td></td> <td>Bit-In</td> <td colspan="2"></td> </tr> <tr> <td>Bath Wainscot</td> <td colspan="3">Fiberglass/Avg-</td> <td>Fan/Hood</td> <td><input type="checkbox"/></td> <td>Floor</td> <td><input type="checkbox"/></td> <td>Fence</td> <td></td> <td></td> <td></td> <td>Carport</td> <td colspan="2"></td> </tr> <tr> <td>Doors</td> <td colspan="3">Hollowcore/Avg-</td> <td>Microwave</td> <td><input type="checkbox"/></td> <td>Heated</td> <td><input type="checkbox"/></td> <td>Pool</td> <td></td> <td></td> <td></td> <td>Driveway</td> <td colspan="2">1 Gravel</td> </tr> <tr> <td></td> <td></td> <td></td> <td></td> <td>Washer/Dryer</td> <td><input type="checkbox"/></td> <td>Finished</td> <td><input type="checkbox"/></td> <td></td> <td></td> <td></td> <td></td> <td>Surface</td> <td colspan="2"></td> </tr> <tr> <td colspan="16">Finished area above grade contains: 6 Rooms 3 Bedrooms 1 Bath(s) 1,355 Square Feet of Gross Living Area Above Grade</td> </tr> <tr> <td colspan="16">Additional features: One story three bedroom one bath home on a slab. One car attached garage. Large lot.</td> </tr> <tr> <td colspan="16">Describe the condition of the property (including physical, functional and external obsolescence): Subject is in fair to average overall condition in need of general updating.</td> </tr> </table>								General Description	# of Units	1	<input type="checkbox"/> Acc. Unit	Exterior Description	Foundation	Con/Avg	Foundation	Slab	Concrete	Basement	<input checked="" type="checkbox"/> None	Heating	Type	GFA	# of Stories	1		Exterior Walls	Alum/Avg-	Crawl Space	0	% Finished		Fuel	Gas	Type	<input checked="" type="checkbox"/> Det. <input type="checkbox"/> Att. <input type="checkbox"/>		Roof Surface	Asphalt/Avg	Basement	0	Ceiling		Cooling		Design (Style)	1 Story		Gutters & Dwnspts.	Alum/Avg	Sump Pump	<input type="checkbox"/>	Walls		Central			<input checked="" type="checkbox"/> Existing <input type="checkbox"/> Proposed <input type="checkbox"/> Und.Cons.		Window Type	DH/Avg	Dampness	<input type="checkbox"/>	Floor		Other	Window		Actual Age (Yrs.)	71	Storm/Screens	Alum/Avg	Settlement	NA	Outside Entry					Effective Age (Yrs.)	45			Infestation	NA					Interior Description				Appliances				Attic <input type="checkbox"/> None Amenities				Car Storage <input type="checkbox"/> None				Floors	Vin/Fair			Refrigerator	<input type="checkbox"/>	Stairs	<input type="checkbox"/>	Fireplace(s) #		Woodstove(s) #		Garage	# of cars (2 Tot.)		Walls	Dw/Fair			Range/Oven	<input type="checkbox"/>	Drop Stair	<input type="checkbox"/>	Patio	Concrete			Attach.	1 Vinyl		Trim/Finish	Wood/Fair			Disposal	<input type="checkbox"/>	Scuttle	<input checked="" type="checkbox"/>	Deck				Detach.			Bath Floor	Lin/Fair			Dishwasher	<input type="checkbox"/>	Doorway	<input type="checkbox"/>	Porch				Bit-In			Bath Wainscot	Fiberglass/Avg-			Fan/Hood	<input type="checkbox"/>	Floor	<input type="checkbox"/>	Fence				Carport			Doors	Hollowcore/Avg-			Microwave	<input type="checkbox"/>	Heated	<input type="checkbox"/>	Pool				Driveway	1 Gravel						Washer/Dryer	<input type="checkbox"/>	Finished	<input type="checkbox"/>					Surface			Finished area above grade contains: 6 Rooms 3 Bedrooms 1 Bath(s) 1,355 Square Feet of Gross Living Area Above Grade																Additional features: One story three bedroom one bath home on a slab. One car attached garage. Large lot.																Describe the condition of the property (including physical, functional and external obsolescence): Subject is in fair to average overall condition in need of general updating.															
Utilities	Public	Other	Provider/Description	Off-site Improvements	Type	Public	Private		Topography	Level to street grade																																																																																																																																																																																																																																																																																																																																																									
	Electricity	<input checked="" type="checkbox"/>	<input type="checkbox"/>			Public	Street				Asphalt			<input checked="" type="checkbox"/>	<input type="checkbox"/>			Size	27,451 sf																																																																																																																																																																																																																																																																																																																																																
	Gas	<input checked="" type="checkbox"/>	<input type="checkbox"/>			Public	Curb/Gutter				Concrete			<input checked="" type="checkbox"/>	<input type="checkbox"/>			Shape	Rectangular																																																																																																																																																																																																																																																																																																																																																
	Water	<input checked="" type="checkbox"/>	<input type="checkbox"/>			City	Sidewalk				Concrete			<input type="checkbox"/>	<input checked="" type="checkbox"/>			Drainage	Appears Typical																																																																																																																																																																																																																																																																																																																																																
	Sanitary Sewer	<input checked="" type="checkbox"/>	<input type="checkbox"/>			Mine	Street Lights				Vapor pole			<input checked="" type="checkbox"/>	<input type="checkbox"/>			View	Average																																																																																																																																																																																																																																																																																																																																																
	Storm Sewer	<input checked="" type="checkbox"/>	<input type="checkbox"/>			Public	Alley	None			<input type="checkbox"/>	<input type="checkbox"/>																																																																																																																																																																																																																																																																																																																																																							
Other site elements: <input checked="" type="checkbox"/> Inside Lot <input type="checkbox"/> Corner Lot <input type="checkbox"/> Cul de Sac <input type="checkbox"/> Underground Utilities <input type="checkbox"/> Other (describe)																																																																																																																																																																																																																																																																																																																																																																			
FEMA Spec'l Flood Hazard Area <input type="checkbox"/> Yes <input checked="" type="checkbox"/> No FEMA Flood Zone X FEMA Map # 17099C0693F FEMA Map Date 7/18/2011																																																																																																																																																																																																																																																																																																																																																																			
Site Comments: No apparent adverse conditions. Note: Appraiser is not aware of any adverse conditions, however is not an environmental expert or engineer therefore does not warrant site or area conditions. Appraiser suggests contacting appropriate professional to further address any concerns of the lender/client/borrower.																																																																																																																																																																																																																																																																																																																																																																			
<table border="1" style="width:100%; border-collapse: collapse;"> <tr> <td rowspan="4" style="width:15%;">General Description</td> <td># of Units</td> <td>1</td> <td><input type="checkbox"/> Acc. Unit</td> <td rowspan="4" style="width:15%;">Exterior Description</td> <td>Foundation</td> <td>Con/Avg</td> <td rowspan="4" style="width:15%;">Foundation</td> <td>Slab</td> <td>Concrete</td> <td rowspan="4" style="width:15%;">Basement</td> <td><input checked="" type="checkbox"/> None</td> <td rowspan="4" style="width:15%;">Heating</td> <td>Type</td> <td>GFA</td> </tr> <tr> <td># of Stories</td> <td>1</td> <td></td> <td>Exterior Walls</td> <td>Alum/Avg-</td> <td>Crawl Space</td> <td>0</td> <td>% Finished</td> <td></td> <td>Fuel</td> <td>Gas</td> </tr> <tr> <td>Type</td> <td><input checked="" type="checkbox"/> Det. <input type="checkbox"/> Att. <input type="checkbox"/></td> <td></td> <td>Roof Surface</td> <td>Asphalt/Avg</td> <td>Basement</td> <td>0</td> <td>Ceiling</td> <td></td> <td>Cooling</td> <td></td> </tr> <tr> <td>Design (Style)</td> <td>1 Story</td> <td></td> <td>Gutters & Dwnspts.</td> <td>Alum/Avg</td> <td>Sump Pump</td> <td><input type="checkbox"/></td> <td>Walls</td> <td></td> <td>Central</td> <td></td> </tr> <tr> <td></td> <td><input checked="" type="checkbox"/> Existing <input type="checkbox"/> Proposed <input type="checkbox"/> Und.Cons.</td> <td></td> <td>Window Type</td> <td>DH/Avg</td> <td>Dampness</td> <td><input type="checkbox"/></td> <td>Floor</td> <td></td> <td>Other</td> <td>Window</td> </tr> <tr> <td></td> <td>Actual Age (Yrs.)</td> <td>71</td> <td>Storm/Screens</td> <td>Alum/Avg</td> <td>Settlement</td> <td>NA</td> <td>Outside Entry</td> <td></td> <td></td> <td></td> </tr> <tr> <td></td> <td>Effective Age (Yrs.)</td> <td>45</td> <td></td> <td></td> <td>Infestation</td> <td>NA</td> <td></td> <td></td> <td></td> <td></td> </tr> <tr> <td colspan="4">Interior Description</td> <td colspan="4">Appliances</td> <td colspan="4">Attic <input type="checkbox"/> None Amenities</td> <td colspan="4">Car Storage <input type="checkbox"/> None</td> </tr> <tr> <td>Floors</td> <td colspan="3">Vin/Fair</td> <td>Refrigerator</td> <td><input type="checkbox"/></td> <td>Stairs</td> <td><input type="checkbox"/></td> <td>Fireplace(s) #</td> <td></td> <td>Woodstove(s) #</td> <td></td> <td>Garage</td> <td colspan="2"># of cars (2 Tot.)</td> </tr> <tr> <td>Walls</td> <td colspan="3">Dw/Fair</td> <td>Range/Oven</td> <td><input type="checkbox"/></td> <td>Drop Stair</td> <td><input type="checkbox"/></td> <td>Patio</td> <td>Concrete</td> <td></td> <td></td> <td>Attach.</td> <td colspan="2">1 Vinyl</td> </tr> <tr> <td>Trim/Finish</td> <td colspan="3">Wood/Fair</td> <td>Disposal</td> <td><input type="checkbox"/></td> <td>Scuttle</td> <td><input checked="" type="checkbox"/></td> <td>Deck</td> <td></td> <td></td> <td></td> <td>Detach.</td> <td colspan="2"></td> </tr> <tr> <td>Bath Floor</td> <td colspan="3">Lin/Fair</td> <td>Dishwasher</td> <td><input type="checkbox"/></td> <td>Doorway</td> <td><input type="checkbox"/></td> <td>Porch</td> <td></td> <td></td> <td></td> <td>Bit-In</td> <td colspan="2"></td> </tr> <tr> <td>Bath Wainscot</td> <td colspan="3">Fiberglass/Avg-</td> <td>Fan/Hood</td> <td><input type="checkbox"/></td> <td>Floor</td> <td><input type="checkbox"/></td> <td>Fence</td> <td></td> <td></td> <td></td> <td>Carport</td> <td colspan="2"></td> </tr> <tr> <td>Doors</td> <td colspan="3">Hollowcore/Avg-</td> <td>Microwave</td> <td><input type="checkbox"/></td> <td>Heated</td> <td><input type="checkbox"/></td> <td>Pool</td> <td></td> <td></td> <td></td> <td>Driveway</td> <td colspan="2">1 Gravel</td> </tr> <tr> <td></td> <td></td> <td></td> <td></td> <td>Washer/Dryer</td> <td><input type="checkbox"/></td> <td>Finished</td> <td><input type="checkbox"/></td> <td></td> <td></td> <td></td> <td></td> <td>Surface</td> <td colspan="2"></td> </tr> <tr> <td colspan="16">Finished area above grade contains: 6 Rooms 3 Bedrooms 1 Bath(s) 1,355 Square Feet of Gross Living Area Above Grade</td> </tr> <tr> <td colspan="16">Additional features: One story three bedroom one bath home on a slab. One car attached garage. Large lot.</td> </tr> <tr> <td colspan="16">Describe the condition of the property (including physical, functional and external obsolescence): Subject is in fair to average overall condition in need of general updating.</td> </tr> </table>								General Description	# of Units	1	<input type="checkbox"/> Acc. Unit	Exterior Description	Foundation	Con/Avg	Foundation	Slab	Concrete	Basement	<input checked="" type="checkbox"/> None	Heating	Type	GFA	# of Stories	1		Exterior Walls	Alum/Avg-	Crawl Space	0	% Finished		Fuel	Gas	Type	<input checked="" type="checkbox"/> Det. <input type="checkbox"/> Att. <input type="checkbox"/>		Roof Surface	Asphalt/Avg	Basement	0	Ceiling		Cooling		Design (Style)	1 Story		Gutters & Dwnspts.	Alum/Avg	Sump Pump	<input type="checkbox"/>	Walls		Central			<input checked="" type="checkbox"/> Existing <input type="checkbox"/> Proposed <input type="checkbox"/> Und.Cons.		Window Type	DH/Avg	Dampness	<input type="checkbox"/>	Floor		Other	Window		Actual Age (Yrs.)	71	Storm/Screens	Alum/Avg	Settlement	NA	Outside Entry					Effective Age (Yrs.)	45			Infestation	NA					Interior Description				Appliances				Attic <input type="checkbox"/> None Amenities				Car Storage <input type="checkbox"/> None				Floors	Vin/Fair			Refrigerator	<input type="checkbox"/>	Stairs	<input type="checkbox"/>	Fireplace(s) #		Woodstove(s) #		Garage	# of cars (2 Tot.)		Walls	Dw/Fair			Range/Oven	<input type="checkbox"/>	Drop Stair	<input type="checkbox"/>	Patio	Concrete			Attach.	1 Vinyl		Trim/Finish	Wood/Fair			Disposal	<input type="checkbox"/>	Scuttle	<input checked="" type="checkbox"/>	Deck				Detach.			Bath Floor	Lin/Fair			Dishwasher	<input type="checkbox"/>	Doorway	<input type="checkbox"/>	Porch				Bit-In			Bath Wainscot	Fiberglass/Avg-			Fan/Hood	<input type="checkbox"/>	Floor	<input type="checkbox"/>	Fence				Carport			Doors	Hollowcore/Avg-			Microwave	<input type="checkbox"/>	Heated	<input type="checkbox"/>	Pool				Driveway	1 Gravel						Washer/Dryer	<input type="checkbox"/>	Finished	<input type="checkbox"/>					Surface			Finished area above grade contains: 6 Rooms 3 Bedrooms 1 Bath(s) 1,355 Square Feet of Gross Living Area Above Grade																Additional features: One story three bedroom one bath home on a slab. One car attached garage. Large lot.																Describe the condition of the property (including physical, functional and external obsolescence): Subject is in fair to average overall condition in need of general updating.																																																																																																																	
General Description	# of Units	1	<input type="checkbox"/> Acc. Unit	Exterior Description	Foundation	Con/Avg	Foundation		Slab	Concrete	Basement		<input checked="" type="checkbox"/> None	Heating		Type	GFA																																																																																																																																																																																																																																																																																																																																																		
	# of Stories	1			Exterior Walls	Alum/Avg-			Crawl Space	0			% Finished				Fuel		Gas																																																																																																																																																																																																																																																																																																																																																
	Type	<input checked="" type="checkbox"/> Det. <input type="checkbox"/> Att. <input type="checkbox"/>			Roof Surface	Asphalt/Avg			Basement	0			Ceiling				Cooling																																																																																																																																																																																																																																																																																																																																																		
	Design (Style)	1 Story			Gutters & Dwnspts.	Alum/Avg		Sump Pump	<input type="checkbox"/>	Walls			Central																																																																																																																																																																																																																																																																																																																																																						
	<input checked="" type="checkbox"/> Existing <input type="checkbox"/> Proposed <input type="checkbox"/> Und.Cons.		Window Type	DH/Avg	Dampness	<input type="checkbox"/>	Floor		Other	Window																																																																																																																																																																																																																																																																																																																																																									
	Actual Age (Yrs.)	71	Storm/Screens	Alum/Avg	Settlement	NA	Outside Entry																																																																																																																																																																																																																																																																																																																																																												
	Effective Age (Yrs.)	45			Infestation	NA																																																																																																																																																																																																																																																																																																																																																													
Interior Description				Appliances				Attic <input type="checkbox"/> None Amenities				Car Storage <input type="checkbox"/> None																																																																																																																																																																																																																																																																																																																																																							
Floors	Vin/Fair			Refrigerator	<input type="checkbox"/>	Stairs	<input type="checkbox"/>	Fireplace(s) #		Woodstove(s) #		Garage	# of cars (2 Tot.)																																																																																																																																																																																																																																																																																																																																																						
Walls	Dw/Fair			Range/Oven	<input type="checkbox"/>	Drop Stair	<input type="checkbox"/>	Patio	Concrete			Attach.	1 Vinyl																																																																																																																																																																																																																																																																																																																																																						
Trim/Finish	Wood/Fair			Disposal	<input type="checkbox"/>	Scuttle	<input checked="" type="checkbox"/>	Deck				Detach.																																																																																																																																																																																																																																																																																																																																																							
Bath Floor	Lin/Fair			Dishwasher	<input type="checkbox"/>	Doorway	<input type="checkbox"/>	Porch				Bit-In																																																																																																																																																																																																																																																																																																																																																							
Bath Wainscot	Fiberglass/Avg-			Fan/Hood	<input type="checkbox"/>	Floor	<input type="checkbox"/>	Fence				Carport																																																																																																																																																																																																																																																																																																																																																							
Doors	Hollowcore/Avg-			Microwave	<input type="checkbox"/>	Heated	<input type="checkbox"/>	Pool				Driveway	1 Gravel																																																																																																																																																																																																																																																																																																																																																						
				Washer/Dryer	<input type="checkbox"/>	Finished	<input type="checkbox"/>					Surface																																																																																																																																																																																																																																																																																																																																																							
Finished area above grade contains: 6 Rooms 3 Bedrooms 1 Bath(s) 1,355 Square Feet of Gross Living Area Above Grade																																																																																																																																																																																																																																																																																																																																																																			
Additional features: One story three bedroom one bath home on a slab. One car attached garage. Large lot.																																																																																																																																																																																																																																																																																																																																																																			
Describe the condition of the property (including physical, functional and external obsolescence): Subject is in fair to average overall condition in need of general updating.																																																																																																																																																																																																																																																																																																																																																																			

RESIDENTIAL APPRAISAL REPORT

File No.: 23-5448

My research did did not reveal any prior sales or transfers of the subject property for the three years prior to the effective date of this appraisal.

Data Source(s): **Public Records**

1st Prior Subject Sale/Transfer: _____ Analysis of sale/transfer history and/or any current agreement of sale/listing: **No recent sales of subject.**

Date: _____ No other sales of the above comparables within one year other than noted.

Price: _____

Source(s): **Public Records**

2nd Prior Subject Sale/Transfer: _____

Date: _____

Price: _____

Source(s): _____

SALES COMPARISON APPROACH TO VALUE (if developed) The Sales Comparison Approach was not developed for this appraisal.

FEATURE	SUBJECT	COMPARABLE SALE # 1		COMPARABLE SALE # 2		COMPARABLE SALE # 3	
Address	1532 Little Main St # 3 Streator, IL 61364	808 E Hickory St Streator, IL 61364		1401 E Broadway St Streator, IL 61364		610 N Monroe St Streator, IL 61364	
Proximity to Subject		0.90 miles SW		0.37 miles SW		1.18 miles W	
Sale Price	\$ 0	\$ 38,000		\$ 30,000		\$ 46,500	
Sale Price/GLA	\$ /sq.ft.	\$ 29.23 /sq.ft.		\$ 27.88 /sq.ft.		\$ 33.99 /sq.ft.	
Data Source(s)	Inspection	Assessor/Realist/MLS		Assessor/Realist/MLS		Assessor/Realist/MLS	
Verification Source(s)	Public records	MLS# 11612354		MLS# 11631568		MLS# 11467947	
VALUE ADJUSTMENTS	DESCRIPTION	DESCRIPTION	+(-) \$ Adjust.	DESCRIPTION	+(-) \$ Adjust.	DESCRIPTION	+(-) \$ Adjust.
Sales or Financing		Cash		Conventional		Conventional	
Concessions	-	No concessions		No concessions		No concessions	
Date of Sale/Time	N/A	10/18/2022 32 Da		10/21/2022 7 Da		12/19/2022 128 Da	
Rights Appraised	Fee Simple	Fee Simple		Fee Simple		Fee Simple	
Location	Average	Average		Average		Average	
Site	27,451 sf	7500 sf	+3,500	10675 sf	+3,000	7560 sf	+3,500
View	Average	Average		Average		Average	
Design (Style)	1 Story	1 Story		1 Story		1 Story	
Quality of Construction	Fair	Fair		Fair		Fair	
Age	71	65	0	112	0	140	
Condition	Fair	Avg	-3,800	Fair		Average	-4,650
Above Grade	Total Bdrms Baths	Total Bdrms Baths		Total Bdrms Baths		Total Bdrms Baths	
Room Count	6 3 1	7 4 2	-3,000	5 2 1	+4,000	6 3 1	
Gross Living Area	1,355 sq.ft.	1,300 sq.ft.	0	1,076 sq.ft.	+4,185	1,368 sq.ft.	
Basement & Finished Rooms Below Grade	None	None		Full	-3,000	Full	-3,000
Functional Utility	Typical	Typical		Typical		Typical	
Heating/Cooling	GFA	GFA/CA	-2,000	GFA/CA	-2,000	GHW	
Energy Efficient Items	Typical	Typical		Typical		Typical	
Garage/Carport	1 Car-Attached	None	+3,000	2 Car-Att/Det	-3,000	3 Car-Detached	-6,000
Porch/Patio/Deck	Patio	-	+1,000	Patio	0	Patio,Gazebo	-500
Fireplace	-	-		-		-	
Shed, Fence, Other	-	-		-		Fence	-500
Net Adjustment (Total)		<input type="checkbox"/> + <input checked="" type="checkbox"/> -	\$ -1,300	<input checked="" type="checkbox"/> + <input type="checkbox"/> -	\$ 3,185	<input type="checkbox"/> + <input checked="" type="checkbox"/> -	\$ -11,150
Adjusted Sale Price of Comparables		Net 3.4 % Gross 42.9 %	\$ 36,700	Net 10.6 % Gross 64.0 %	\$ 33,185	Net 24.0 % Gross 39.0 %	\$ 35,350

Summary of Sales Comparison Approach: **Extremely limited recent sales of comparable properties. All were similar in being one story homes located in established neighborhoods of similar property composition.**

Adjustments based on market related values not actual costs of amenities.

Adjustments applied for differences in site size, condition, room/bath count, gross living area, basement, central air, garage, porch & fence.

Sales included in the analysis indicate an adjusted value range of \$33,185 to \$36,700

Reasonable and well supported estimate of value is \$36,000

Indicated Value by Sales Comparison Approach \$ **36,000**

RESIDENTIAL APPRAISAL REPORT

File No.: 23-5448

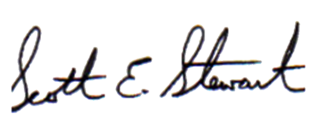
COST APPROACH	COST APPROACH TO VALUE (if developed) <input checked="" type="checkbox"/> The Cost Approach was not developed for this appraisal.	
	Provide adequate information for replication of the following cost figures and calculations. Support for the opinion of site value (summary of comparable land sales or other methods for estimating site value):	
	ESTIMATED <input type="checkbox"/> REPRODUCTION OR <input type="checkbox"/> REPLACEMENT COST NEW	
	Source of cost data:	OPINION OF SITE VALUE -----=\$
	Quality rating from cost service:	DWELLING Sq.Ft. @ \$ -----=\$
	Effective date of cost data:	Sq.Ft. @ \$ -----=\$
	Comments on Cost Approach (gross living area calculations, depreciation, etc.):	Sq.Ft. @ \$ -----=\$
	Gross living area based on measurements made by the appraiser.	Sq.Ft. @ \$ -----=\$
	Cost Approach is obviously subject to error due to estimations of costs and depreciation, therefore is seldom used as a reliable indicator of value.	Sq.Ft. @ \$ -----=\$
	Estimated Remaining Economic Life (if required): 20 Years	INDICATED VALUE BY COST APPROACH -----=\$
INCOME APPROACH	INCOME APPROACH TO VALUE (if developed) <input type="checkbox"/> The Income Approach was not developed for this appraisal.	
	Estimated Monthly Market Rent \$ 700 X Gross Rent Multiplier 60 = \$ 42,000 Indicated Value by Income Approach	
	Summary of Income Approach (including support for market rent and GRM): Income Approach subject to estimations due to limited rental data. Rental rates for similar properties range from \$400 to \$800 per month.	
	Gross Rent Multiplier is extracted from market by dividing comparable sales prices by monthly rents to obtain a factor. Typical rates range from 60 to 100.	
PUD	PROJECT INFORMATION FOR PUDs (if applicable) <input type="checkbox"/> The Subject is part of a Planned Unit Development.	
	Legal Name of Project: Describe common elements and recreational facilities:	
RECONCILIATION	Indicated Value by: Sales Comparison Approach \$ 36,000 Cost Approach (if developed) \$ NA Income Approach (if developed) \$ 42,000	
	Final Reconciliation Sales Comparison Approach given most weight. Cost Approach subject to estimations of costs and depreciation from all causes. Income Approach subject to data estimation.	
	This appraisal is made <input checked="" type="checkbox"/> "as is", <input type="checkbox"/> subject to completion per plans and specifications on the basis of a Hypothetical Condition that the improvements have been completed, <input type="checkbox"/> subject to the following repairs or alterations on the basis of a Hypothetical Condition that the repairs or alterations have been completed, <input type="checkbox"/> subject to the following required inspection based on the Extraordinary Assumption that the condition or deficiency does not require alteration or repair:	
	Based on the degree of inspection of the subject property, as indicated below, defined Scope of Work, Statement of Assumptions and Limiting Conditions, and Appraiser's Certifications, my (our) Opinion of the Market Value (or other specified value type), as defined herein, of the real property that is the subject of this report is: \$ 36,000, as of: 10/05/2023, which is the effective date of this appraisal. If indicated above, this Opinion of Value is subject to Hypothetical Conditions and/or Extraordinary Assumptions included in this report. See attached addenda.	
ATTACHMENTS	A true and complete copy of this report contains 14 pages, including exhibits which are considered an integral part of the report. This appraisal report may not be properly understood without reference to the information contained in the complete report.	
	Attached Exhibits:	
	<input type="checkbox"/> Scope of Work <input type="checkbox"/> Limiting Cond./Certifications <input type="checkbox"/> Narrative Addendum <input checked="" type="checkbox"/> Photograph Addenda <input checked="" type="checkbox"/> Sketch Addendum <input checked="" type="checkbox"/> Map Addenda <input type="checkbox"/> Additional Sales <input type="checkbox"/> Cost Addendum <input checked="" type="checkbox"/> Flood Addendum <input type="checkbox"/> Manuf. House Addendum <input type="checkbox"/> Hypothetical Conditions <input type="checkbox"/> Extraordinary Assumptions <input type="checkbox"/>	
SIGNATURES	Client Contact: _____ Client Name: Housing Authority For LaSalle County	
	E-Mail: _____ Address: 526 E. Norris Drive, Ottawa, IL 61350	
	APPRAISER:  SUPERVISORY APPRAISER (if required) or CO-APPRAISER (if applicable)	
	Appraiser Name: Scott E. Stewart Company: Stewart Appraisal Phone: (815) 434-9920 Fax: (815) 434-9920 E-Mail: sestewart1438@sbcglobal.net Date of Report (Signature): 10/20/2023 License or Certification #: 553.001428 State: IL Designation: Certified General Real Estate Appraiser Expiration Date of License or Certification: 09/30/2025 Inspection of Subject: <input checked="" type="checkbox"/> Interior & Exterior <input type="checkbox"/> Exterior Only <input type="checkbox"/> None Date of Inspection: 10/05/2023	Supervisory or Co-Appraiser Name: _____ Company: _____ Phone: _____ Fax: _____ E-Mail: _____ Date of Report (Signature): _____ License or Certification #: _____ State: _____ Designation: _____ Expiration Date of License or Certification: _____ Inspection of Subject: <input type="checkbox"/> Interior & Exterior <input type="checkbox"/> Exterior Only <input type="checkbox"/> None Date of Inspection: _____



Assumptions, Limiting Conditions & Scope of Work

File No.: 22-5169

Property Address:	1532 Little Main St # 3	City:	Streator	State:	IL	Zip Code:	61364
Client:	Housing Authority For LaSalle County	Address:	526 E. Norris Drive, Ottawa, IL 61350				
Appraiser:	Scott E. Stewart	Address:	1421 Birchlawn Place, Ottawa, IL 61350				

STATEMENT OF ASSUMPTIONS & LIMITING CONDITIONS

- The appraiser will not be responsible for matters of a legal nature that affect either the property being appraised or the title to it. The appraiser assumes that the title is good and marketable and, therefore, will not render any opinions about the title. The property is appraised on the basis of it being under responsible ownership.
- The appraiser may have provided a sketch in the appraisal report to show approximate dimensions of the improvements, and any such sketch is included only to assist the reader of the report in visualizing the property and understanding the appraiser's determination of its size. Unless otherwise indicated, a Land Survey was not performed.
- If so indicated, the appraiser has examined the available flood maps that are provided by the Federal Emergency Management Agency (or other data sources) and has noted in the appraisal report whether the subject site is located in an identified Special Flood Hazard Area. Because the appraiser is not a surveyor, he or she makes no guarantees, express or implied, regarding this determination.
- The appraiser will not give testimony or appear in court because he or she made an appraisal of the property in question, unless specific arrangements to do so have been made beforehand.
- If the cost approach is included in this appraisal, the appraiser has estimated the value of the land in the cost approach at its highest and best use, and the improvements at their contributory value. These separate valuations of the land and improvements must not be used in conjunction with any other appraisal and are invalid if they are so used. Unless otherwise specifically indicated, the cost approach value is not an insurance value, and should not be used as such.
- The appraiser has noted in the appraisal report any adverse conditions (including, but not limited to, needed repairs, depreciation, the presence of hazardous wastes, toxic substances, etc.) observed during the inspection of the subject property, or that he or she became aware of during the normal research involved in performing the appraisal. Unless otherwise stated in the appraisal report, the appraiser has no knowledge of any hidden or unapparent conditions of the property, or adverse environmental conditions (including, but not limited to, the presence of hazardous wastes, toxic substances, etc.) that would make the property more or less valuable, and has assumed that there are no such conditions and makes no guarantees or warranties, express or implied, regarding the condition of the property. The appraiser will not be responsible for any such conditions that do exist or for any engineering or testing that might be required to discover whether such conditions exist. Because the appraiser is not an expert in the field of environmental hazards, the appraisal report must not be considered as an environmental assessment of the property.
- The appraiser obtained the information, estimates, and opinions that were expressed in the appraisal report from sources that he or she considers to be reliable and believes them to be true and correct. The appraiser does not assume responsibility for the accuracy of such items that were furnished by other parties.
- The appraiser will not disclose the contents of the appraisal report except as provided for in the Uniform Standards of Professional Appraisal Practice, and any applicable federal, state or local laws.
- If this appraisal is indicated as subject to satisfactory completion, repairs, or alterations, the appraiser has based his or her appraisal report and valuation conclusion on the assumption that completion of the improvements will be performed in a workmanlike manner.
- An appraiser's client is the party (or parties) who engage an appraiser in a specific assignment. Any other party acquiring this report from the client does not become a party to the appraiser-client relationship. Any persons receiving this appraisal report because of disclosure requirements applicable to the appraiser's client do not become intended users of this report unless specifically identified by the client at the time of the assignment.
- The appraiser's written consent and approval must be obtained before this appraisal report can be conveyed by anyone to the public, through advertising, public relations, news, sales, or by means of any other media, or by its inclusion in a private or public database.
- An appraisal of real property is not a 'home inspection' and should not be construed as such. As part of the valuation process, the appraiser performs a non-invasive visual inventory that is not intended to reveal defects or detrimental conditions that are not readily apparent. The presence of such conditions or defects could adversely affect the appraiser's opinion of value. Clients with concerns about such potential negative factors are encouraged to engage the appropriate type of expert to investigate.

The Scope of Work is the type and extent of research and analyses performed in an appraisal assignment that is required to produce credible assignment results, given the nature of the appraisal problem, the specific requirements of the intended user(s) and the intended use of the appraisal report. Reliance upon this report, regardless of how acquired, by any party or for any use, other than those specified in this report by the Appraiser, is prohibited. The Opinion of Value that is the conclusion of this report is credible only within the context of the Scope of Work, Effective Date, the Date of Report, the Intended User(s), the Intended Use, the stated Assumptions and Limiting Conditions, any Hypothetical Conditions and/or Extraordinary Assumptions, and the Type of Value, as defined herein. The appraiser, appraisal firm, and related parties assume no obligation, liability, or accountability, and will not be responsible for any unauthorized use of this report or its conclusions.

Additional Comments (Scope of Work, Extraordinary Assumptions, Hypothetical Conditions, etc.):

Certifications

File No.: 22-5169

Property Address: 1532 Little Main St # 3	City: Streator	State: IL	Zip Code: 61364
Client: Housing Authority For LaSalle County	Address: 526 E. Norris Drive, Ottawa, IL 61350		
Appraiser: Scott E. Stewart	Address: 1421 Birchlawn Place, Ottawa, IL 61350		

APPRAISER'S CERTIFICATION

I certify that, to the best of my knowledge and belief:

- The statements of fact contained in this report are true and correct.
- The credibility of this report, for the stated use by the stated user(s), of the reported analyses, opinions, and conclusions are limited only by the reported assumptions and limiting conditions, and are my personal, impartial, and unbiased professional analyses, opinions, and conclusions.
- I have no present or prospective interest in the property that is the subject of this report and no personal interest with respect to the parties involved.
- Unless otherwise indicated, I have performed no services, as an appraiser or in any other capacity, regarding the property that is the subject of this report within the three-year period immediately preceding acceptance of this assignment.
- I have no bias with respect to the property that is the subject of this report or to the parties involved with this assignment.
- My engagement in this assignment was not contingent upon developing or reporting predetermined results.
- My compensation for completing this assignment is not contingent upon the development or reporting of a predetermined value or direction in value that favors the cause of the client, the amount of the value opinion, the attainment of a stipulated result, or the occurrence of a subsequent event directly related to the intended use of this appraisal.
- My analyses, opinions, and conclusions were developed, and this report has been prepared, in conformity with the Uniform Standards of Professional Appraisal Practice that were in effect at the time this report was prepared.
- I did not base, either partially or completely, my analysis and/or the opinion of value in the appraisal report on the race, color, religion, sex, handicap, familial status, or national origin of either the prospective owners or occupants of the subject property, or of the present owners or occupants of the properties in the vicinity of the subject property.
- Unless otherwise indicated, I have made a personal inspection of the property that is the subject of this report.
- Unless otherwise indicated, no one provided significant real property appraisal assistance to the person(s) signing this certification.

Additional Certifications:

DEFINITION OF MARKET VALUE *:

Market value means the most probable price which a property should bring in a competitive and open market under all conditions requisite to a fair sale, the buyer and seller each acting prudently and knowledgeably, and assuming the price is not affected by undue stimulus. Implicit in this definition is the consummation of a sale as of a specified date and the passing of title from seller to buyer under conditions whereby:

1. Buyer and seller are typically motivated;
2. Both parties are well informed or well advised and acting in what they consider their own best interests;
3. A reasonable time is allowed for exposure in the open market;
4. Payment is made in terms of cash in U.S. dollars or in terms of financial arrangements comparable thereto; and
5. The price represents the normal consideration for the property sold unaffected by special or creative financing or sales concessions granted by anyone associated with the sale.

* This definition is from regulations published by federal regulatory agencies pursuant to Title XI of the Financial Institutions Reform, Recovery, and Enforcement Act (FIRREA) of 1989 between July 5, 1990, and August 24, 1990, by the Federal Reserve System (FRS), National Credit Union Administration (NCUA), Federal Deposit Insurance Corporation (FDIC), the Office of Thrift Supervision (OTS),

and the Office of Comptroller of the Currency (OCC). This definition is also referenced in regulations jointly published by the OCC, OTS, FRS, and FDIC on June 7, 1994, and in the Interagency Appraisal and Evaluation Guidelines, dated October 27, 1994.

Client Contact: _____	Client Name: Housing Authority For LaSalle County
E-Mail: _____	Address: 526 E. Norris Drive, Ottawa, IL 61350

APPRAISER

Scott E. Stewart

Appraiser Name: Scott E. Stewart
 Company: Stewart Appraisal
 Phone: (815) 434-9920 Fax: (815) 434-9920
 E-Mail: sestewart1438@sbcglobal.net
 Date Report Signed: 10/20/2023
 License or Certification #: 553.001428 State: IL
 Designation: Certified General Real Estate Appraiser
 Expiration Date of License or Certification: 09/30/2025
 Inspection of Subject: Interior & Exterior Exterior Only None
 Date of Inspection: 10/05/2023

SUPERVISORY APPRAISER (if required)
 or CO-APPRAISER (if applicable)

Supervisory or Co-Appraiser Name: _____
 Company: _____
 Phone: _____ Fax: _____
 E-Mail: _____
 Date Report Signed: _____
 License or Certification #: _____ State: _____
 Designation: _____
 Expiration Date of License or Certification: _____
 Inspection of Subject: Interior & Exterior Exterior Only None
 Date of Inspection: _____

SIGNATURES

Subject Photograph Addendum

Client	Housing Authority For LaSalle County				
Property Address	1532 Little Main St # 3				
City	Streator	County	LaSalle	State	IL Zip Code 61364
Owner	Housing Authority For LaSalle County				



Front



Rear



Garage



Street



Interior



Interior



Kitchen



Bathroom



Bathroom



Bedroom



Bedroom



Bedroom



Utility



Utility



Laundry

Comparable Photo Page

Client	Housing Authority For LaSalle County						
Property Address	1532 Little Main St # 3						
City	Streator	County	LaSalle	State	IL	Zip Code	61364
Owner	Housing Authority For LaSalle County						

**Comparable 1**

808 E Hickory St
 Prox. to Subj. 0.90 miles SW
 Sales Price 38,000
 G.L.A. 1,300
 Tot. Rooms 7
 Tot. Bedrms. 4
 Tot. Bathrms. 2
 Location Average
 View Average
 Site 7500 sf
 Quality Fair
 Age 65

**Comparable 2**

1401 E Broadway St
 Prox. to Subj. 0.37 miles SW
 Sales Price 30,000
 G.L.A. 1,076
 Tot. Rooms 5
 Tot. Bedrms. 2
 Tot. Bathrms. 1
 Location Average
 View Average
 Site 10675 sf
 Quality Fair
 Age 112

**Comparable 3**

610 N Monroe St
 Prox. to Subj. 1.18 miles W
 Sales Price 46,500
 G.L.A. 1,368
 Tot. Rooms 6
 Tot. Bedrms. 3
 Tot. Bathrms. 1
 Location Average
 View Average
 Site 7560 sf
 Quality Fair
 Age 140

Location Map

Client	Housing Authority For LaSalle County				
Property Address	1532 Little Main St # 3				
City	Streator	County	LaSalle	State	IL Zip Code 61364
Owner	Housing Authority For LaSalle County				

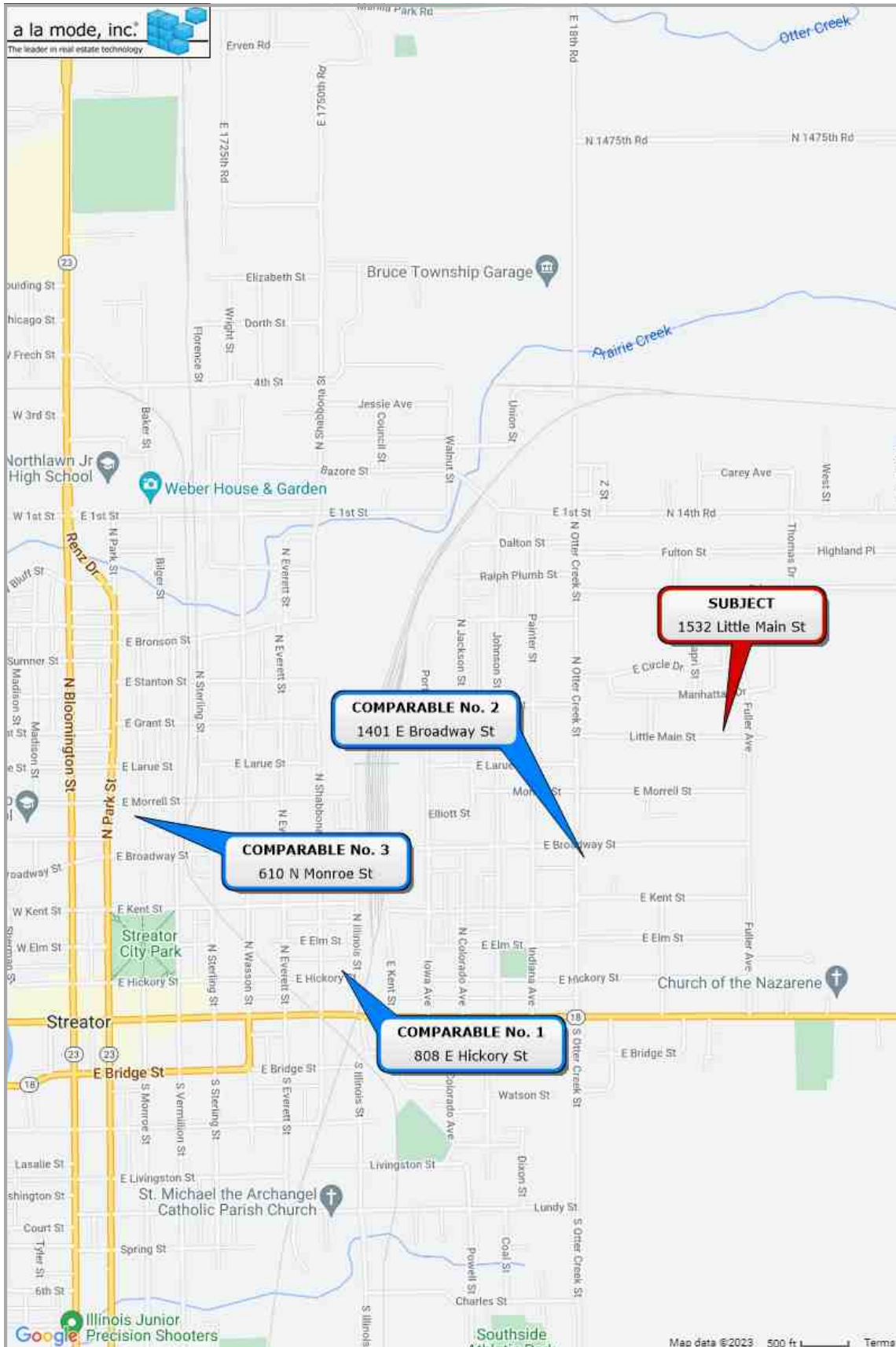

Flood Map

Client	Housing Authority For LaSalle County						
Property Address	1532 Little Main St # 3						
City	Streator	County	LaSalle	State	IL	Zip Code	61364
Owner	Housing Authority For LaSalle County						

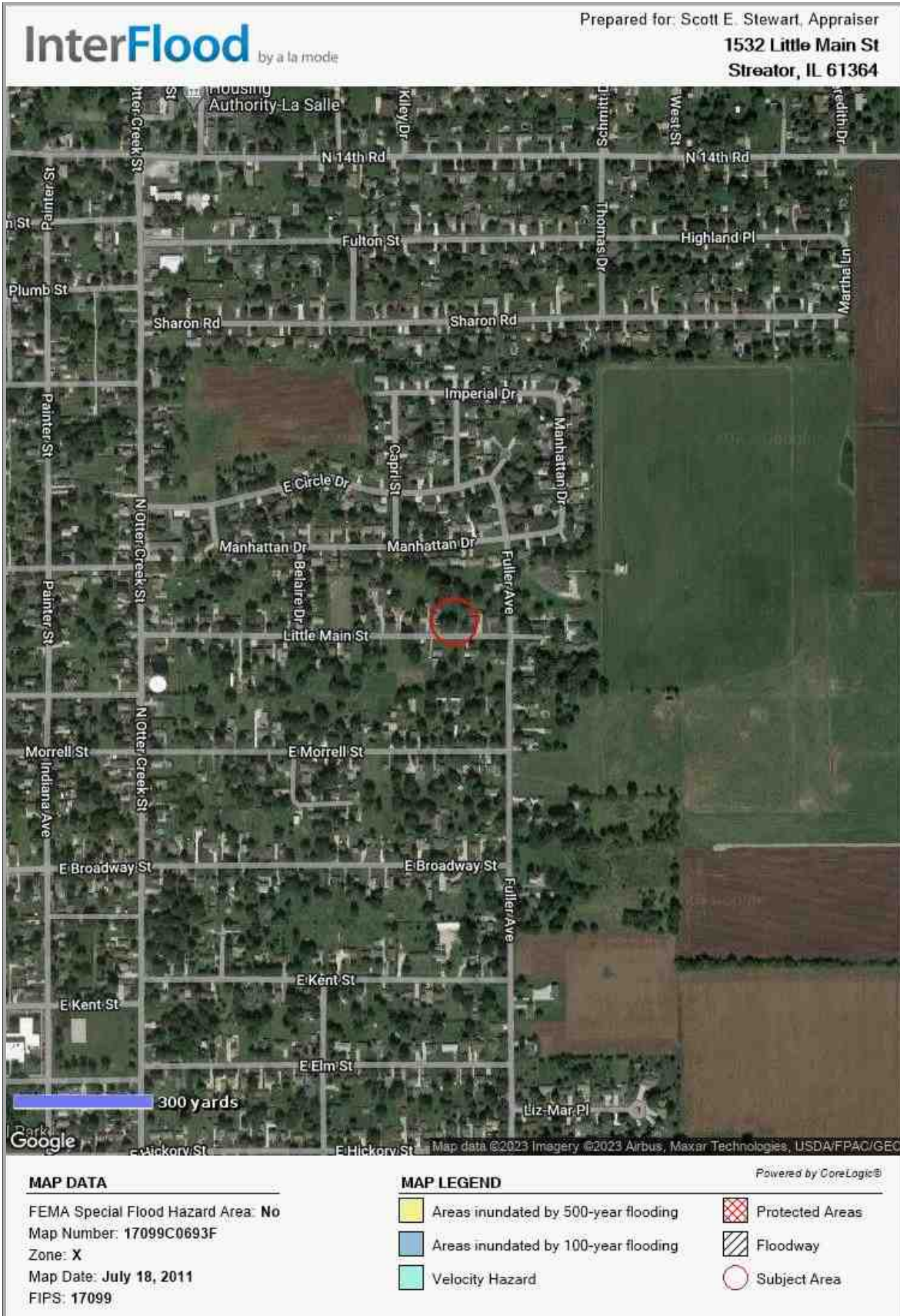

Aerial Plat

Client	Housing Authority For LaSalle County						
Property Address	1532 Little Main St # 3						
City	Streator	County	LaSalle	State	IL	Zip Code	61364
Owner	Housing Authority For LaSalle County						



Building Sketch

Client	Housing Authority For LaSalle County				
Property Address	1532 Little Main St # 3				
City	Streator	County	LaSalle	State	IL
Zip Code	61364				
Owner	Housing Authority For LaSalle County				

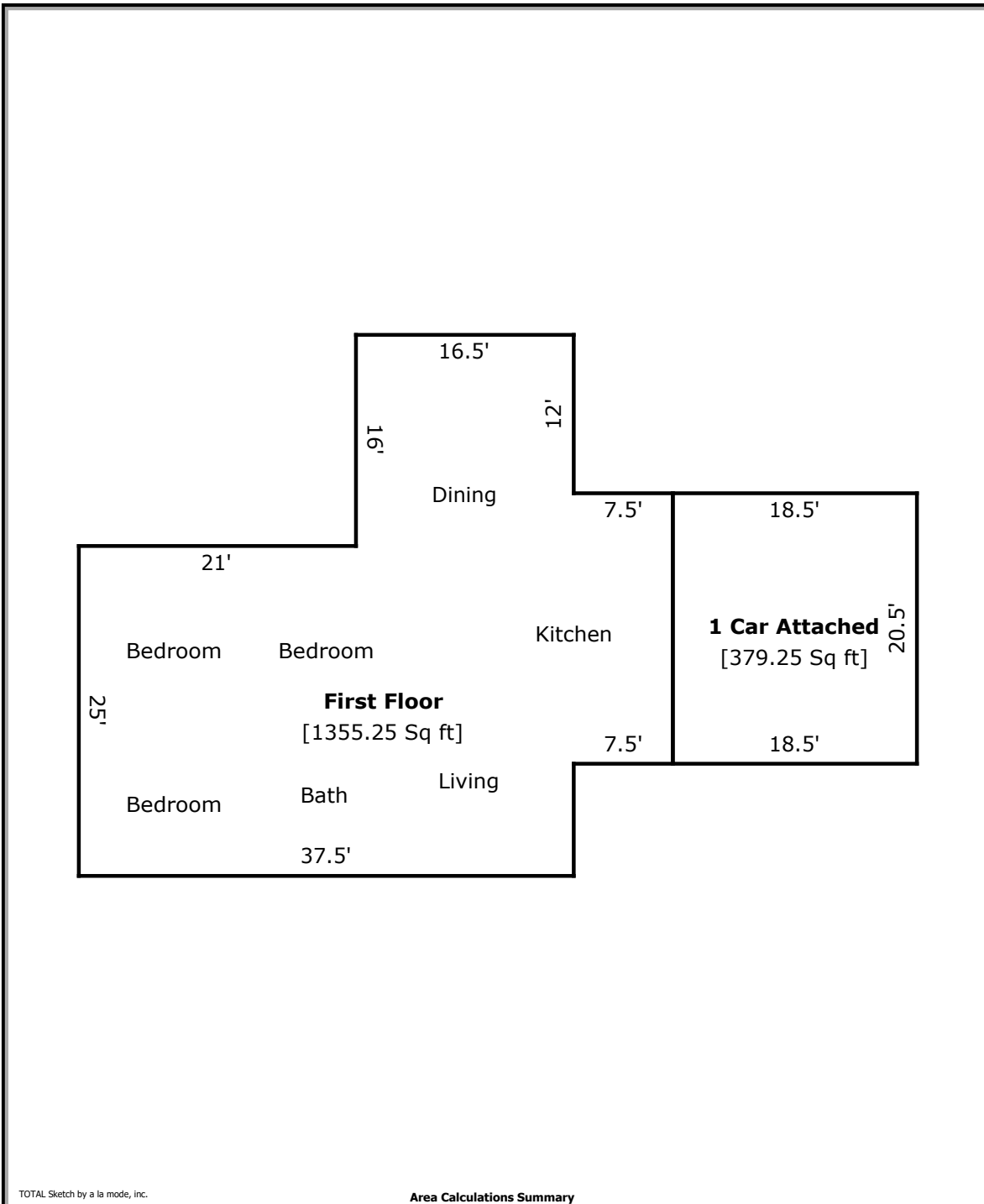

TOTAL Sketch by a la mode, inc.		Area Calculations Summary	
Living Area	Calculation Details		
First Floor	1355.25 Sq ft	$20.5 \times 7.5 = 153.75$	$16.5 \times 16 = 264$
		$25 \times 37.5 = 937.5$	
Total Living Area (Rounded):	1355 Sq ft		
Non-living Area			
1 Car Attached	379.25 Sq ft	$20.5 \times 18.5 = 379.25$	

Resume'

Client	Housing Authority For LaSalle County						
Property Address	1532 Little Main St # 3						
City	Streator	County	LaSalle	State	IL	Zip Code	61364
Owner	Housing Authority For LaSalle County						

SCOTT E. STEWART
 ILLINOIS CERTIFIED REAL ESTATE APPRAISER
 1421 BIRCHLAWN PLACE
 OTTAWA, IL 61350
 815.434.9920

QUALIFICATIONS OF THE APPRAISER

EDUCATION:

- *Graduate Southern Illinois University-Carbondale, IL
 B.A. Degree in Biological Sciences
- *State Licensed Real Estate Broker
- *State Certified General Real Estate Appraiser (highest license rank state offers)
 License No. 553.001428

APPRAISAL COURSE WORK-STATE OF ILLINOIS ACCREDITED:

Uniform Standards of Professional Appraisal Practice. Fundamentals of Real Estate Appraisal. Appraisal Methods. Single Family Residential Appraisal. Principles of Capitalization. Non-Residential Appraisal. Cost Approach. Residential Report Writing. Residential Design & Functional Utility. Appraising FHA. Construction Details & Trends. 2-4 Family Appraisal. Residential Appraisal Review. Tough Residential Appraisals. Appraising High Value Residential Properties. Relocation Appraisals. Fair Lending. Appraising REO & Foreclosure Properties. (Numerous additional courses & seminars).

EXPERIENCE:

- *Completed appraisals of all types of real estate including residential, commercial, industrial, agricultural, multi-family and special use properties throughout LaSalle County and surrounding counties for clients including individuals, financial institutions, estates, brokers, attorneys and governmental bodies since 1996.
- *Real Estate transaction experience as a licensed real estate broker.
- *Real Estate management experience including farm operations and rental properties located in north central, east central and western Illinois and west central Indiana.
- *Business management experience as owner/manager of service and retail business operations.
- *Residential construction experience as office administrator for construction and development company.

PROFESSIONAL AFFILIATIONS:

Illinois Association of Realtors
 National Association of Realtors
 Illini Valley Association of Realtors